



REF Approval No: 11/2025
Date: 03/07/2025

[illegible]

DRAWING NUMBER SYSTEM

MUH-ARC-DRG-XXXXX

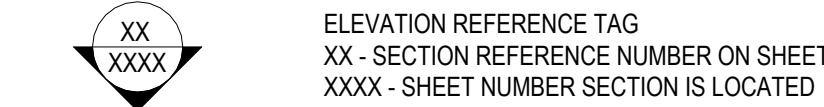
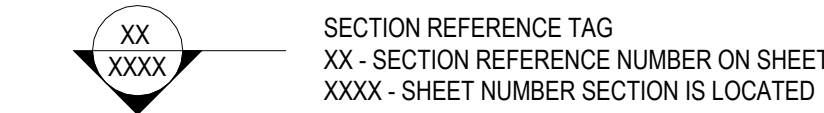
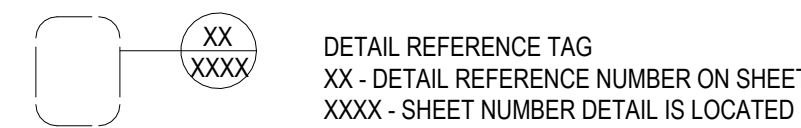
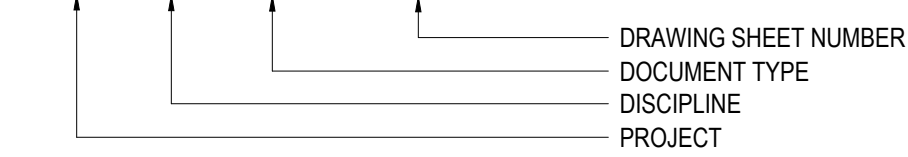

ROOM NUMBER SYSTEM

GENERAL ROOM NUMBERING RULE

THIS RULE IS FOR GENERAL INTERIOR SPACES EXCLUDING STAIRS / RISERS / LIFTS AND COURTYARDS

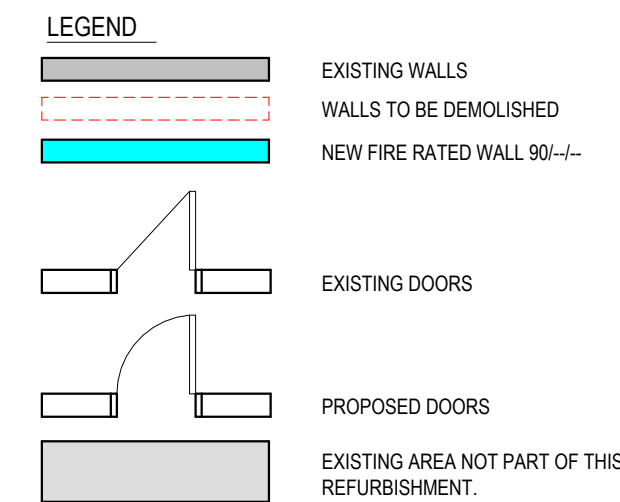
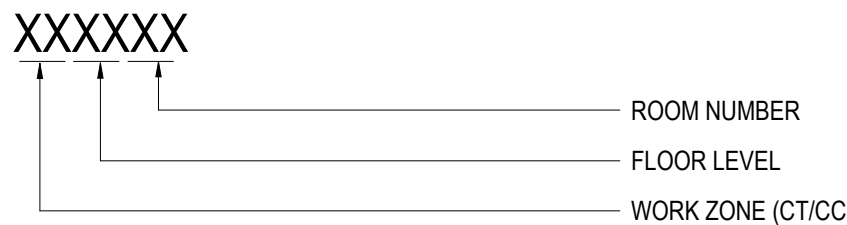

FF&E PLAN LEGEND

(24000 SERIES DRAWINGS)

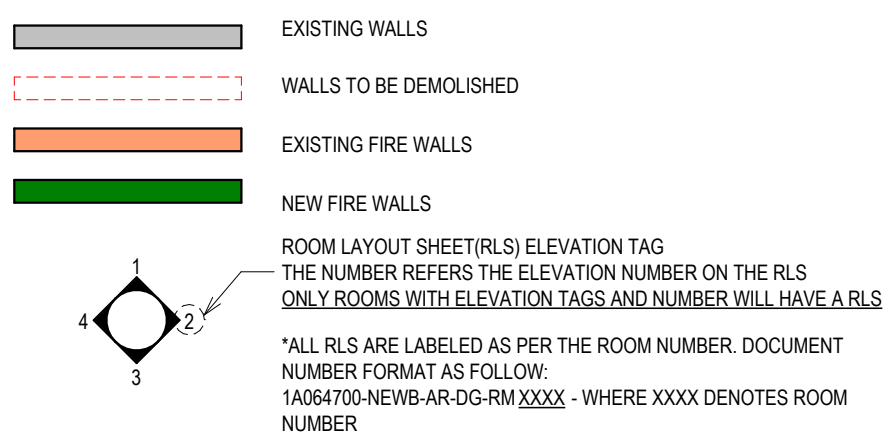

FF&E NOTES

1. FF&E LEGEND SHALL BE READ IN CONJUNCTION WITH ROOM LAYOUT SHEET LEGEND - 1A064700-NEWB-AR-DG-RM-0000

2. REFER TO FF&E MASTER LIST FOR ABBREVIATIONS AND DETAILS

3. REFER TO THE FOLLOWING DRAWING SET FOR DETAIL INFORMATION:
8100 SERIES - VERTICAL CONTROL
8200 SERIES - CEILINGS
8300 SERIES - DOORS
8500 SERIES - TYPICAL JOINERY
8600 SERIES - PARTITIONS
8700 SERIES - FLOOR FINISHES
8900 SERIES - METALWORKS

SUPPORTING DOCUMENTS

ROOM ELEVATION MARKER

ROOM LAYOUT SHEET (RLS) ELEVATION TAG REFERS TO THE ELEVATION NUMBER ON THE RLS. ONLY ROOMS WITH ELEVATION TAGS AND NUMBER WILL HAVE A RLS.

ALL RLS ARE LABELED AS PER THE ROOM NUMBER. DOCUMENT NUMBER FORMAT AS FOLLOWS:
MUH-ARC-RLS-XXXXX- WHERE XXXXX DENOTES ROOM NUMBER

REFER TO, FF&E PLANS, ROOM LAYOUT SHEETS & DROFUS FOR FF&E LIST

WALL TYPE PLANS TO BE READ IN CONJUNCTION WITH THE FOLLOWING DOCUMENTS:

MUH-ARC-DRG-110000 (SERIES) - FIRE COMPARTMENTS PLAN
MUH-ARC-DRG-150000 (SERIES) - GA PLANS FOR SECTION MARKERS & CALLOUTS
MUH-ARC-DRG-240000 (SERIES) - FFE PLANS, REFER TO DOOR TYPE CODE
MUH-ARC-DRG-008100 (SERIES) - VERTICAL CONTROL DRAWINGS
MUH-ARC-DRG-008300 (SERIES) - DOOR TYPES AND DETAILS
MUH-ARC-DRG-008301 (SERIES) - VISION PANEL NOTES
MUH-ARC-DRG-008600 (SERIES) - PARTITION DETAILS
MUH-ARC-DRG-008750 (SERIES) - FLOORING ASSEMBLIES
MUH-ARC-DRG-500000 (SERIES) - FINISHES PLANS

POWER

▼ GP01
▼ GP02
▼ GP01 W
▼ GP01 U

▼ DIRECT CONNECTION
▼ EXISTING SERVICES
▼ CLEANER OUTLET

SECURITY

□ Proximity Card Reader (PCR)
⇒ Door Release (DR) /
Emergency Door Release (EDR)

DOOR TYPES

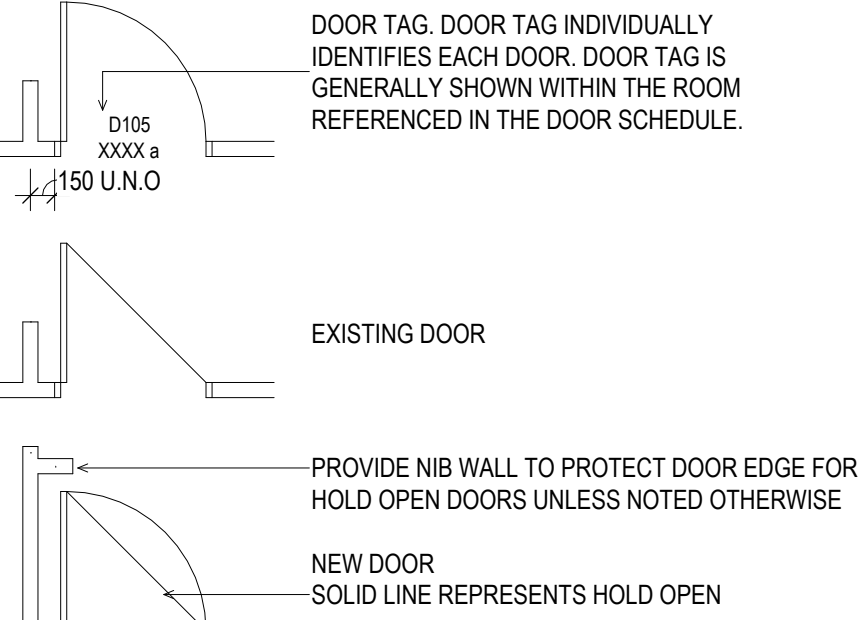

DOOR IN WINDOW SUITES ALUMINUM TYPES

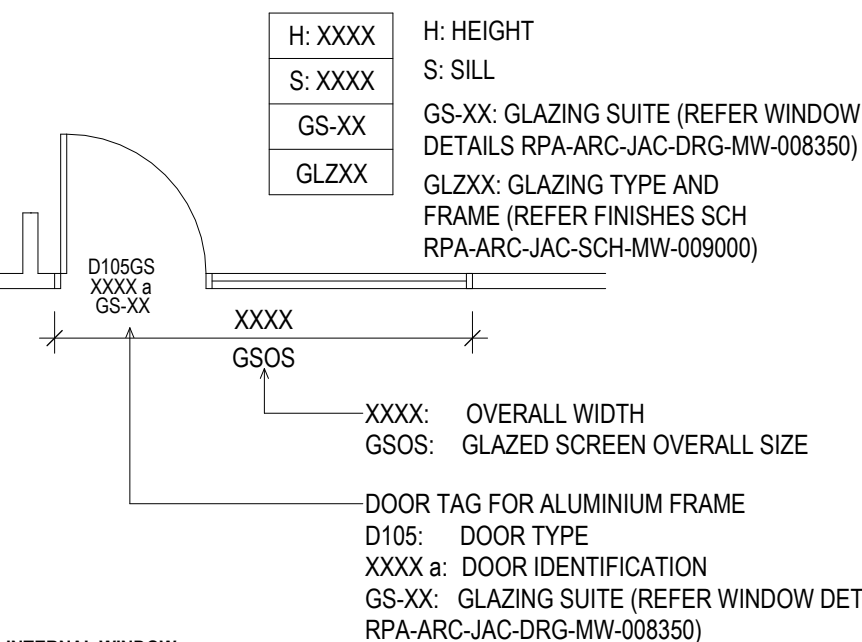

INTERNAL WINDOW

W: XXXX
H: XXXX
S: XXXX
GS-XX
GLZX

INTERNAL CORNER WINDOW

W: XXXX
W2: XXXX
H: XXXX
S: XXXX
GS-XX
GLZX

WALL TYPES PLAN LEGEND

TO BE READ IN CONJUNCTION WITH RADIATION CONSULTANT REPORT, ACOUSTIC REPORT AND ESD REPORT
EXISTING WALLS / COLUMNS

EXISTING WALLS TO BE RETAINED SHOWN SOLID DARK GREY

COLUMNS / PILES SHOWN SOLID DARK GREY INDICATE EXISTING THAT ARE NOT INCLUDED IN THIS CONTRACT

EX-SC1 EXISTING STEEL COLUMNS

SH08d NEW STEEL COLUMNS (STRUCTURAL / UNISTRUT SUPPORT)

SC NEW SECONDARY STEEL POST SUPPORT FOR APRON RACK, X-RAY BUCKY, LEAD LINED WINDOW, LEAD LINED DOORS, ROLLER SHUTTER DOORS

DEMOLITION WORKS

REFER TO MUH-ARC-DRG-180000 FOR DEMOLITION WORKS.

NEW WALLS

1. CONCRETE WALLS ARE NOT TAGGED ON DRAWINGS.
2. ALL BLOCK WALLS ARE 190MM U.N.O NOTED RW1 RW2 (140MM) OR FAC (80MM).
3. LEAD SHIELDING WEIGHTS IN LEAD-LINED WALLS TO BE CONFIRMED AGAINST THE RADIATION SHIELDING REPORT.
4. REFER TO GENERAL ARRANGEMENT PLANS & ROOF PLAN FLOOR FURTHER INFORMATION / DETAILS.

GENERIC MASONRY WALLS

WT1A 190 HOLLOW FAIR FACED BLOCK WITH WALL STIFFENERS (AS REQ'D).
WT1B 140 HOLLOW FAIR FACED BLOCK, WITH WALL STIFFENERS (AS REQ'D).
WT17 CAVITY BRICKWORK WITH 10mm CEMENT RENDER PAINT FINISH
NOTE: FINISH TO MATCH EXISTING ADJACENT FINISH ON SITE

REFER TO FIRE COMPARTMENT MW-110000 DRAWING SERIES FOR FIRE RATING REQUIREMENT.

GENERIC/ ACOUSTIC WALLS

WT6A - FALSE/SERVICE WALL, 50mm NOM
WT6B - GENERIC DRY WALL - Rw35, 120mm NOM
WT6C - FALSE/SERVICE WALL, 105mm NOM
WT7A - ACOUSTIC DRY WALL - Rw40, 120mm NOM
WT7B - ACOUSTIC DRY WALL (FULL HEIGHT) - Rw45, 133mm NOM, WITH 1000mm HORIZONTAL WEATHERBOARD TO EXTERIOR (FOR EXTERNAL)
WT7C - ACOUSTIC DRY WALL (FULL HEIGHT) - Rw45, 175mm NOM, EXTERNAL WITH 1000mm HORIZONTAL WEATHERBOARD TO EXTERIOR (TO MATCH EXISTING)
WT11A - FIRE WALL - Rw 45 WITH FRL -/120/120 - 144mm NOM (FULL HEIGHT)
WT11B - FIRE WALL - Rw 45 WITH FRL 90/-, 175mm NOM (FULL HEIGHT), EXTERNAL WITH 1000mm HORIZONTAL WEATHERBOARD TO EXTERIOR (TO MATCH EXISTING)
WT14A - LEAD LINED DRY WALL (1-SIDED) RW35 NOM 105mm
WT14B - LEAD LINED FIRE WALL - Rw 45 WITH FRL -/60/60 - 120mm NOM (FULL HEIGHT)
WT14C - LEAD LINED DRY WALL - RW35 NOM 210mm
WT14D - LEAD LINED FALSE/SERVICE WALL, 50mm NOM

GENERIC FACADE STUD

150 STUD FRAMING SYSTEM TO FACADE SUB CONTRACTOR REQ. INSULATED
150 STUD FRAMING SYSTEM TO FACADE SUB CONTRACTOR REQ. NON-INSULATED

GENERAL NOTES:

THIS DRAWING MUST BE READ IN CONJUNCTION WITH:
MUH-ARC-DRG-150000 (SERIES) - GENERAL ARRANGEMENT PLANS
MUH-ARC-DRG-220000 (SERIES) - CONSTRUCTION/ WALL TYPE PLANS
MUH-ARC-DRG-240000 (SERIES) - FFE PLANS
MUH-ARC-DRG-310000 (SERIES) - REFLECTED CEILING PLANS
MUH-ARC-DRG-160100 (SERIES) - WATERPROOFING DETAILS
MUH-ARC-SCH-008100 (SERIES) - VERTICAL CONTROL
MUH-ARC-DRG-008300 (SERIES) - DOOR TYPES AND DETAILS
MUH-ARC-DRG-008350 (SERIES) - GLAZING DETAILS
MUH-ARC-DRG-008700 (SERIES) - FLOOR DETAILS
MUH-ARC-SCH-009000 - FINISHES SCHEDULE

FINISHES NOTES:

1. REFER TO MATERIALS AND FINISHES SCHEDULE FOR DETAILS.
2. ALL JOINERY BULKHEADS AND JOINERY IN LMT UNLESS NOTED OTHERWISE.
3. ALL FLOORS TO BE VIN UNLESS NOTED OTHERWISE.
4. ALL WALL AND COLUMN SURFACES TO BE PT1a, UNO.
5. **WALL PROTECTION:** WHITE WALL PROTECTION TYPICAL TO PT1a, PT2a WALLS ONLY. FEATURE WALL COLOURS AS NOTED IN FINISHES SCHEDULE.
6. ALL DOORS TO BE PAINTED PT6b, UNO. ALL SERVICES DOOR TO BE PT6a, UNO. DOOR PROTECTION REFER TO FINISHES SCHEDULE.
7. REFER TO 220000 CONSTRUCTION DRAWING SERIES FOR RUB STRIP AND WALL PROTECTION.
8. FLOOR FINISHES TO EXTEND UNDERNEATH JOINERY FOR UNDERBENCH AREAS THAT ARE OPEN.
9. JOINTS TO BE CONFIRMED BY THE FLOORING SUBCONTRACTOR AND ISSUE SHOP DRAWINGS FOR APPROVAL.
10. REFER TO 890000 DRAWING SERIES FOR FINISHES TO SPECIAL JOINERY (SPUNXXX) AND SPECIAL JOINERY SCHEDULE (MUH-ARC-SCH-009005)
11. ALL FULL HEIGHT WINDOWS (INTERNAL GLAZING, GLAZED DOORS AND EXTERNAL GLAZING WHERE ACCESS TO EXTERNAL SPACES) WITHOUT VENETIAN BLIND/ TRANSOM TO BE PROVIDED WITH VISION SAFETY STRIP (VSS) UNLESS NOTED OTHERWISE.
12. **FLOOR TRANSITIONS:** FLOOR FINISH TRANSITION TO ALGIN WITH CENTER OF DOOR LEAF U.N.O. REFER TO DRAWING MUH-ARC-DRG-008701.

FLOOR FINISHES:

CONCRETE

CO1 - CONCRETE WITH EPOXY FINISH

VINYL

VN1 - FLOOR VINYL, STANDARD

VN2 - NON-SLP SAFETY VINYL

VN3 - ANTI-STATIC VINYL

WALL FINISHES:

LINE / EXTENT OF WALL FINISH
WALL FINISH TAG WHERE APPLICABLE - REFER TO FINISHES SCHEDULE

CG/CRS/RS - CORNER GUARDS/ CONTINUOUS RUB STRIPS
CORNER GUARDS/ RUB STRIPS (REFER TO ARCHITECTURAL FINISHES SCHEDULE.)

CG4 - 90° 1200H
CG6 - 90° 1000H
RS3 - 1000H

SB&2 - AKRIL SPLASHBACK (CLINICAL)
EXTENT SHOWN ON ROOM LAYOUT SHEETS.
REFER TO ARCHITECTURAL FINISHES SCHEDULE.

VV - WALL VINYL
REFER TO ARCHITECTURAL FINISHES SCHEDULE.

WV4 - 450mm AFFL
WV7 - 700mm AFFL
WV9 - 900mm AFFL
WV10 - 1000mm AFFL
WV12 - 1200mm AFFL
WV15 - 1500mm AFFL
WV18 - 1800mm AFFL
WV21 - 2100mm AFFL
WVFH - FULL HEIGHT

GENERAL DEMOLITION NOTES

1. DEMOLITION PLANS ARE GENERAL IN NATURE. THE PLANS ARE NOT INTENDED TO PROVIDE THE COMPLETE DEMOLITION & MAKE GOOD SCOPE. THE CONTRACTOR IS RESPONSIBLE TO VISIT THE SITE TO DETERMINE THE EXISTING CONDITION & ACHIEVE THE FINAL RESULT AS PER THESE DOCUMENTS.
2. THE CONTRACTOR SHALL COORDINATE WITH THE OWNER ALL ITEMS TO BE SALVAGED & REUSED.
3. THE EXISTING PLANS SHALL NOT BE CONSIDERED AS ACCURATE. ALL INFORMATION TO BE CONFIRMED ON SITE.
4. EXISTING STRUCTURAL ELEMENTS SHALL NOT BE REMOVED OR MODIFIED UNLESS APPROVED BY STRUCTURAL ENGINEER.
5. ALL DEMOLITION WORKS ARE TO BE CARRIED OUT IN STRICT ACCORDANCE WITH STRUCTURAL ENGINEERS' DOCUMENTATION.
6. ALL RETAINED FIRE & SMOKE WALLS WITHIN DEMOLITION SCOPE SHALL BE MAINTAINED OR AND/ OR MADE GOOD TO MEET REQUIRED FIRE RATING & SEALING.
7. THE CONTRACTOR SHALL PROVIDE A FULL HEIGHT CONSTRUCTION BARRIER BETWEEN THE WORK SITE & THE EXISTING OCCUPIED AREA. THE SEPARATION BARRIER SHALL BE DUST PROOF & THE FINAL LOCATION SHALL BE COORDINATED WITH THE OWNER & OCCUPANTS.
8. ALL RETAINED ELEMENTS WITHIN THE SCOPE OF WORKS ARE TO BE PROTECTED/ MAINTAINED FROM CONSTRUCTION ACTIVITIES.
9. THE ARCHITECT HAS NO KNOWLEDGE NOR LIABILITY OF ANY HAZARDOUS MATERIALS ON SITE (ASBESTOS, ETC.) SHOULD HAZARDOUS MATERIALS BE DISCOVERED, THE CONTRACTOR SHALL ISOLATE AFFECTED AREA IMMEDIATELY & NOTIFY THE CLIENT/ OWNER FOR DIRECTION/ INSTRUCTION.
10. THE CONTRACTOR SHALL REMOVE DEBRIS CAUSED BY THEIR WORKS REGULARLY TO MINIMISE INTERFERENCE WITH THE PREMISES DAILY ACTIVITY. AT COMPLETION, THE SITE SHALL BE FREE FROM DEBRIS & CONSTRUCTION ELEMENTS. CLEAN ALL IMPACTED AREAS, INCLUDING BUT NOT LIMITED TO, ADJACENT OUT OF SCOPE AREAS.
11. REMOVE FLOOR FINISH UNDERLAY & MAKE GOOD FLOOR SURFACE IN PREPARATION FOR NEW FLOOR FINISH INSTALLATION UNLESS NOTED OTHERWISE.
12. REMOVE CEILING & ASSOCIATED FITTINGS UNLESS NOTED OTHERWISE. ALL CEILING SERVICES DEMOLITION REFER TO RELEVANT CONSULTANT DEMOLITION DOCUMENTS (LIGHTS, GRILLES, ETC.)
13. PROTECT AND MAKE GOOD ALL RETAINED ROOM FINISHES WITH THE SCOPE OF WORKS.
14. REFER TO ENGINEERS' DRAWING FOR ALL CEILING SERVICES DEMOLITION INCLUDING BUT NOT LIMITED TO LIGHTING, MECHANIC GRILLES & FIRE SERVICES.
15. ALL EXISTING SERVICES LOCATION TO BE VERIFIED ON SITE.

DEMOLITION PLAN LEGEND

FOR EXISTING SERVICES SCOPE OF DEMOLITION WORKS REFER TO SERVICES CONTRACTORS DOCUMENTATION.
THESE DEMOLITION PLANS ARE TO BE READ IN CONJUNCTION WITH ALL ARCHITECTURAL DRAWINGS SERIES.

EXISTING AREAS OUT OF SCOPE.
EXISTING AREAS IN FULL REBURFISHMENT SCOPE.
PORTION OF EXISTING DECK TO BE SEW CUT & REMOVED.

EXISTING WALLS
WALLS TO BE DEMOLISHED
EXISTING FIRE WALLS
NEW FIRE WALLS
EXISTING DOORS

CEILING TYPES

FOR DETAILED DESCRIPTION AND SELECTIONS
REFER TO RPA-ARC-JAC-SCH-MW-009000
ARCHITECTURAL FINISHES SCHEDULE

CODE	DESCRIPTION
AT01	CEILING TILE - NON-CLINICAL AREA ACOUSTIC
AT02	CEILING TILE - CLINICAL AREA ACOUSTIC
AT02-U	CEILING TILE - CLINICAL AREA ACOUSTIC, UNISTRUT GRID
AT03	CEILING TILE - WET AREA ACOUSTIC
BLKD-J	BULKHEAD - JOINERY
BLKD-P	BULKHEAD - SET PLASTERBOARD
PB01	SET PLASTERBOARD - CEILINGS & BULKHEADS
PB03	SET PLASTERBOARD - CEILINGS & BULKHEADS, MOISTURE RESISTANT

FIRE WALL LEGEND:

EXISTING FIRE RATED WALL
NEW FIRE RATED WALL

NOTES

1. DO NOT SCALE DRAWINGS. WRITTEN DIMENSIONS GOVERN.
2. ALL DIMENSIONS ARE IN MILLIMETRES UNLESS NOTED OTHERWISE.
3. ALL DIMENSIONS SHALL BE VERIFIED ON SITE BEFORE PROCEEDING WITH THE WORK. JACOBS SHALL BE NOTIFIED IN WRITING OF ANY DISCREPANCIES.
4. THIS DRAWING MUST BE READ IN CONJUNCTION WITH ALL RELEVANT CONTRACTS, SPECIFICATIONS, REPORTS AND DRAWINGS.
5. ALL DRAWINGS TO BE PRINTED IN COLOUR. DO NOT PHOTOCOPY - PRINT ORIGINAL FROM ELECTRONIC FILE FOR HARD COPY.
6. VARIATIONS TO WORK SHOWN MUST BE BROUGHT TO THE PRINCIPALS ATTENTION AND APPROVED IN WRITING BEFORE PROCEEDING.
7. THIS DRAWING IS COPYRIGHT AND THE PROPERTY OF THE PRINCIPAL AND MUST NOT BE RETAINED, COPIED OR USED WITHOUT THE PERMISSION OF THE PRINCIPAL.
8. FOR MORE DETAIL EXTENT AND SEVERITY OF REBURFISHMENT SCOPE OF WORK, REFER TO BUILDINGS 63, 75 & 89 REBURFISHMENT SCOPE STUDY DRAWINGS.

REFER TO DRAWING MUH-ARC-DRG-000005 FOR GENERAL LEGEND

REV	DATE	AMENDMENT
1	19/02/2025	ISSUED FOR TENDER ADDENDUM
2	31/01/2025	ISSUED FOR TENDER ADDENDUM
3	22/01/2025	ISSUED FOR TENDER

KEY PLAN

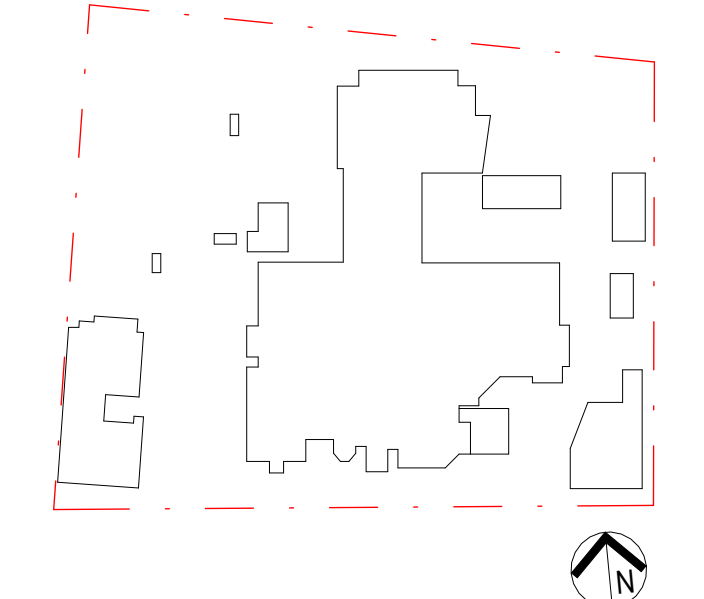

PROJECT MANAGER



CLIENT



ARCHITECT

JACOBS

Level 7, 177 Pacific Highway,
North Sydney, NSW, 2060
Tel: +61 2 9928 2100
Fax: +61 2 9928 2110
Web: jacobs.com

PROJECT
MILTON ULLADULLA HOSPITAL

PROJECT NO.
IA325100

DRAWING TITLE
LEGEND - CANCER CARE

STATUS

FOR TENDER

DRAWN
DI /
DM
CHECKED
DG
DESIGNED
DM
APPROVED
CY

SCALE @ B1
As indicated

DRAWING NO.
MUH-ARC-DRG-000007

REVISION
C

MILTON ULLUDULLA HOSPITAL - CANCER CARE HOUSE UPGRADES

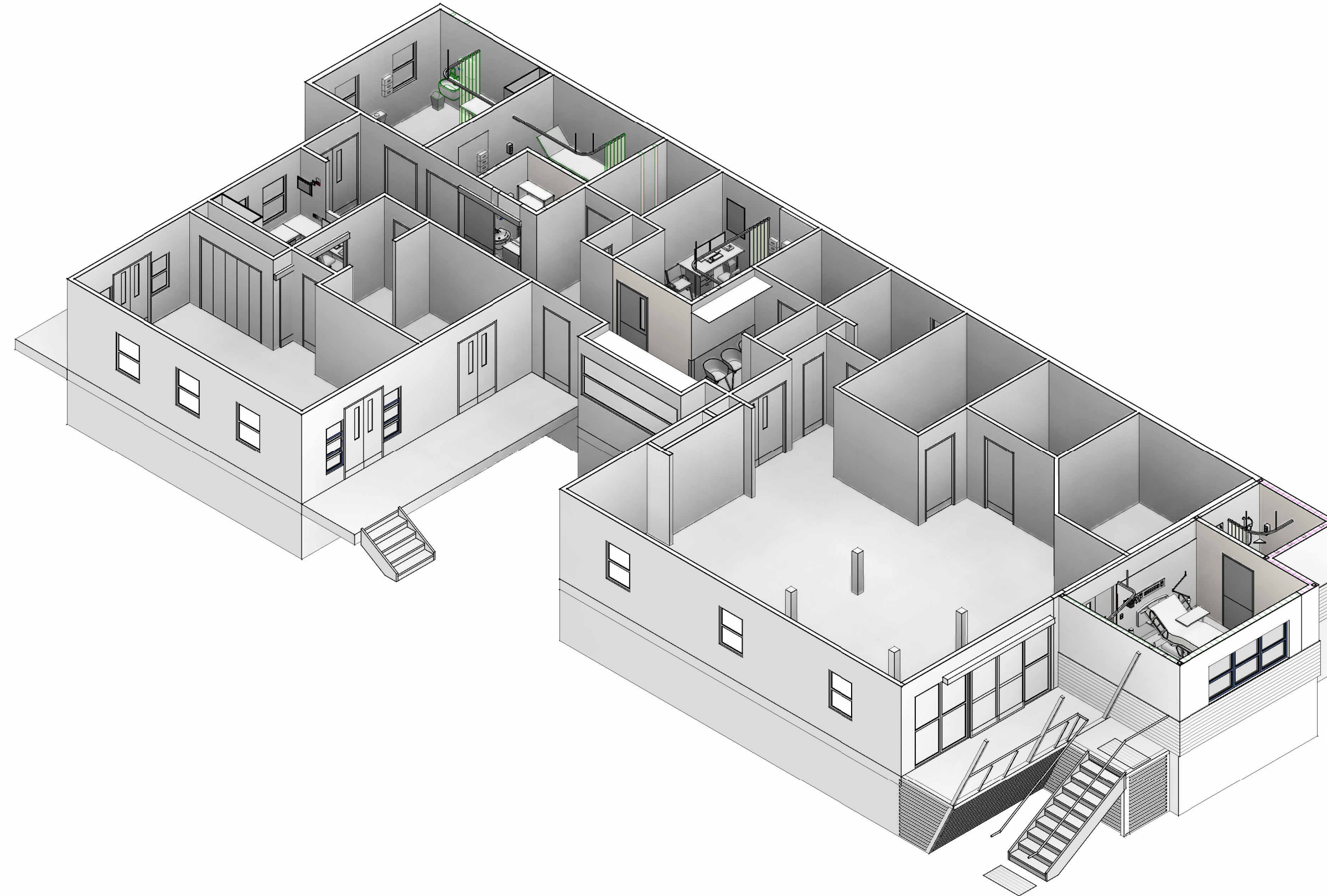

Prefix_TX	Sheet Number	Sheet Name	Current Revision	Current Revision Date	WBS_X
MUH	ARC-DRG-000001	COVER PAGE - CANCER CARE	B	31/01/25	CC
MUH	ARC-DRG-000007	LEGEND - CANCER CARE	B	31/01/25	CC
MUH	ARC-DRG-151000	GENERAL ARRANGEMENT PLAN - CANCER CARE	I	22/01/25	CC
MUH	ARC-DRG-161000	WATERPROOFING MEMBRANES PLAN - CANCER CARE	B	22/01/25	CC
MUH	ARC-DRG-181000	DEMOLITION PLAN - CANCER CARE	F	22/01/25	CC
MUH	ARC-DRG-191000	CONCRETE OUTLINE PLAN - CANCER CARE	B	22/01/25	CC
MUH	ARC-DRG-221000	CONSTRUCTION PLAN - CANCER CARE	D	31/01/25	CC
MUH	ARC-DRG-241000	FFE PLAN - CANCER CARE	G	31/01/25	CC
MUH	ARC-DRG-311000	REFLECTED CEILING PLANS - CANCER CARE	C	22/01/25	CC
MUH	ARC-DRG-311100	REFLECTED CEILING PLAN LEGEND - CANCER CARE	A	31/01/25	CC
MUH	ARC-DRG-511000	FINISHES PLAN - CANCER CARE	B	22/01/25	CC
MUH	ARC-DRG-611001	CANCER CARE EXTENSION - EXISTING/DEMOLITION	B	22/01/25	CC
MUH	ARC-DRG-611002	CANCER CARE EXTENSION - PLANS, ELEVATIONS, & DETAILS	C	31/01/25	CC
MUH	CC0101	RECP -10 - RECEPTION, 10m2	G	22/01/25	CC
MUH	CC0102	CONS.1 - CONSULT ROOM 1	G	22/01/25	CC
MUH	CC0103	CONS.2 - CONSULT ROOM 2	G	22/01/25	CC
MUH	CC0104	CONS.3 - CONSULT ROOM 3	G	22/01/25	CC
MUH	CC0107	CLRM - CLEANER'S ROOM	G	22/01/25	CC
MUH	CC0108	CC0108, CC0109 - WAIT-S.1, WAIT-S.2 - WAITING-SUB 01 & WAITING-SUB 02	G	22/01/25	CC
MUH	CC0110-1	1BR-ST-A1 - 1 BEDROOM - INBOARD ENSUITE - TYPE 1 - SHEET 1	H	31/01/25	CC
MUH	CC0110-2	1BR-ST-A1 - 1 BEDROOM - INBOARD ENSUITE - TYPE 1 - SHEET 2	H	31/01/25	CC
MUH	CC0111	ENS-ST-A1 - ENSUITE - INBOARD	G	22/01/25	CC

NOTES

1. DO NOT SCALE DRAWINGS. WRITTEN DIMENSIONS GOVERN.
2. ALL DIMENSIONS ARE IN MILLIMETRES UNLESS NOTED OTHERWISE.
3. ALL DIMENSIONS SHALL BE VERIFIED ON SITE BEFORE PROCEEDING WITH THE WORK.
4. JACOBS SHALL BE NOTIFIED IN WRITING OF ANY DISCREPANCIES.
5. THIS DRAWING MUST BE IN ACCORDANCE WITH ALL RELEVANT CONTRACTS, SPECIFICATIONS, REPORTS AND DRAWINGS.
6. ALL DRAWINGS TO BE PRINTED IN COLOUR. DO NOT PHOTOCOPY - PRINT ORIGINAL FROM ELECTRONIC FILE FOR HARD COPY.
7. ANY VARIATIONS TO WORK SHOWN MUST BE SUGGESTED TO THE PRINCIPALS ATTENTION AND APPROVED IN WRITING BEFORE PROCEEDING.
8. THIS DRAWING IS COPYRIGHT AND THE PROPERTY OF THE PRINCIPAL AND MUST NOT BE RETAINED, COPIED OR USED WITHOUT THE PERMISSION OF THE PRINCIPAL.
9. ANY DRAWING NOT AS CONTROLLED COPY OF THIS DRAWING IS TO BE DESTROYED THERESE.
10. FOR MORE DETAILED EXENT AND SEVERITY OF REFURBISHMENT STUDY WORK, REFER TO BUILDINGS R3 & R9 REFURBISHMENT STUDY WORK STUDY DRAWINGS.

REFER TO DRAWING MUH-ARC-DRG-000105 FOR GENERAL LEGEND

[illegible]

	31/01/25	ISSUED FOR TENDER ADDENDUM
	22/01/25	ISSUED FOR TENDER
REV	DATE	AMENDMENT

KEY PLAN

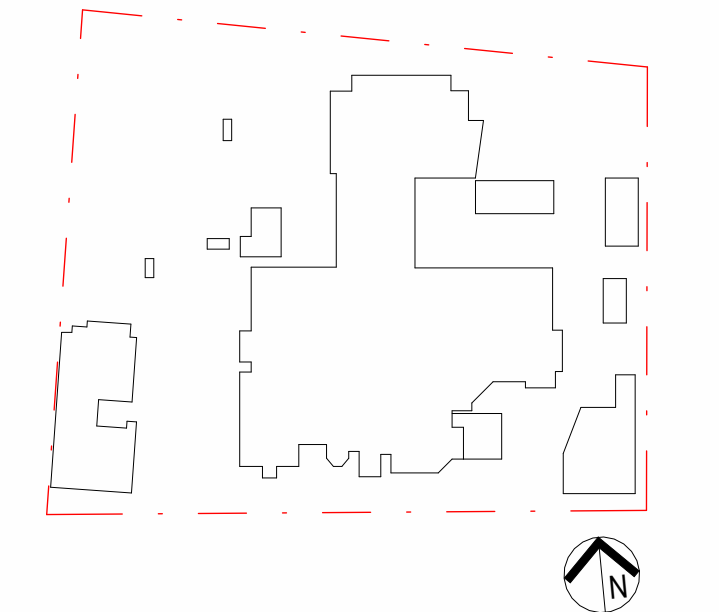

PROJECT MANAGER



CLIENT



ARCHITECT

Jacobs

Level 7, 177 Pacific Highway,
North Sydney, NSW, 2060
Tel: +61 2 9928 2100
Fax: +61 2 9928 2510
Web: jacobs.com

PROJECT

MILTON ULLADULLA HOSPITAL

PROJECT NO.
IA325100

DRAWING TITLE
COVER PAGE - CANCER CARE

STATUS

FOR TENDER

DRAWN
DIDESIGNED
DM

CHECKED
DG

APPROVED
CY

SCALE @ B1

DRAWING NO.
MUH-ARC-DRG-000001

REVISION

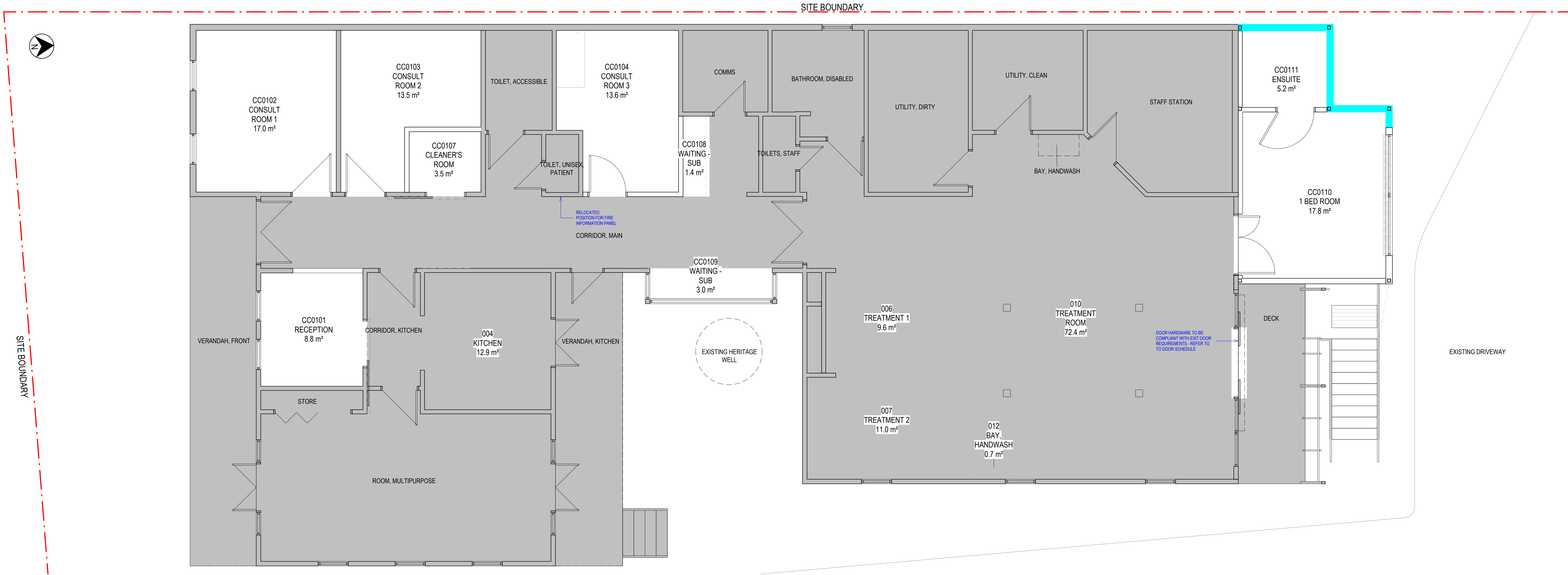

ROOMS - CANCER CARE		
Number	Name	Area
CC0101	RECEPTION	8.8 m ²
CC0102	CONSULT ROOM 1	17.0 m ²
CC0103	CONSULT ROOM 2	13.5 m ²
CC0104	CONSULT ROOM 3	13.6 m ²
CC0107	CLEANER'S ROOM	3.5 m ²
CC0108	WAITING - SUB	1.4 m ²
CC0109	WAITING - SUB	3.0 m ²
CC0110	1 BED ROOM	17.8 m ²
CC0111	ENSUITE	5.2 m ²

NOTES

1. DO NOT SCALE DRAWINGS. WRITTEN DIMENSIONS GOVERN.
2. ALL DIMENSIONS ARE IN MILLIMETRES UNLESS NOTED OTHERWISE.
3. ALL DIMENSIONS SHALL BE VERIFIED ON SITE BEFORE PROCEEDING WITH THE WORK. JACOBS SHALL BE NOTIFIED IN WRITING OF ANY DISCREPANCIES.
4. THIS DRAWING MUST BE READ IN CONJUNCTION WITH ALL RELEVANT CONTRACTS, SPECIFICATIONS, REPORTS AND DRAWINGS.
5. DRAWINGS TO BE PRINTED IN COLOUR. DO NOT PHOTOCOPY - PRINT ORIGINAL FROM ELECTRONIC FILE FOR HARD COPY.
6. VARIATIONS TO WORK SHOWN MUST BE BROUGHT TO THE PRINCIPAL'S ATTENTION AND APPROVED IN WRITING BEFORE PROCEEDING.
7. THIS DRAWING IS COPYRIGHT AND THE PROPERTY OF THE PRINCIPAL AND MUST NOT BE RETAINED, COPIED OR USED WITHOUT THE PERMISSION OF THE PRINCIPAL. THIS DRAWING IS AN UNCONTROLLED COPY UNLESS NOTED OTHERWISE.
8. FOR MORE DETAILED EXTENT AND SEVERITY OF REFURBISHMENT SCOPE OF WORK, REFER TO BUILDINGS 63, 75 & 89 REFURBISHMENT SCOPE STUDY DRAWINGS.

LEGEND

- EXISTING WALLS
- WALLS TO BE DEMOLISHED
- NEW FIRE RATED WALL 90+/-
- EXISTING DOORS
- PROPOSED DOORS
- EXISTING AREA NOT PART OF THIS REFURBISHMENT

REFER TO DRAWING MUH-ARC-DRG-000025 FOR GENERAL LEGEND

REV	DATE	AMENDMENT
I	22/01/25	ISSUED FOR TENDER ADDENDUM
II	20/12/24	ISSUED FOR TENDER
G	12/12/24	ISSUED FOR SIGN OFF
F	04/12/24	ISSUED FOR COORDINATION
E	27/11/24	ISSUED FOR COORDINATION
D	20/11/24	ISSUED FOR COORDINATION
C	15/11/24	ISSUED FOR DD PLUS 3 REVIEW
B	08/11/24	ISSUED FOR DD PLUS 2 REVIEW
A	01/11/24	ISSUED FOR DD PLUS 1 REVIEW

KEY PLAN

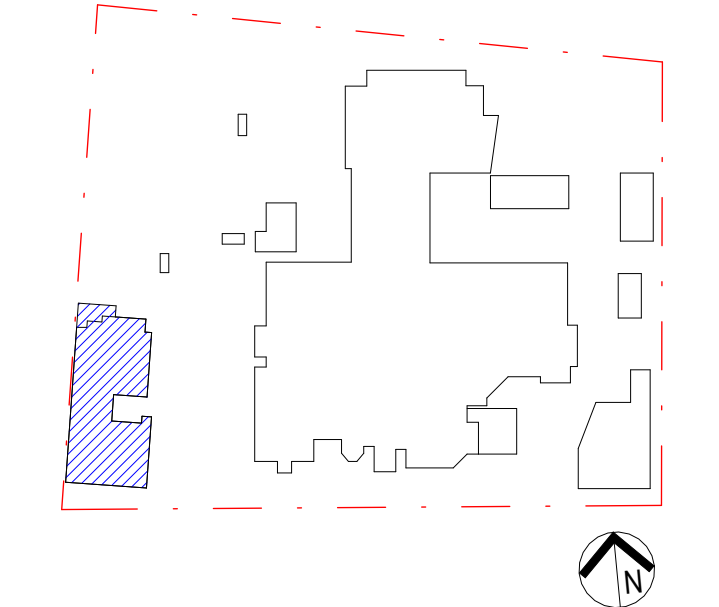

PROJECT MANAGER



CLIENT



ARCHITECT

JACOBS

Level 7, 177 Pacific Highway,
North Sydney, NSW, 2060
Tel: +61 2 9928 2100
Fax: +61 2 9928 2510
Web: jacobs.com

PROJECT
MILTON ULLADULLA HOSPITAL

PROJECT NO.
IA325100

DRAWING TITLE
GENERAL ARRANGEMENT PLAN - CANCER CARE

STATUS
FOR TENDER

DRAWN
DI

DESIGNED
DM

CHECKED
DG

APPROVED
CY

SCALE @ B1
1 : 50

DRAWING NO.
MUH-ARC-DRG-151000

REVISION
1

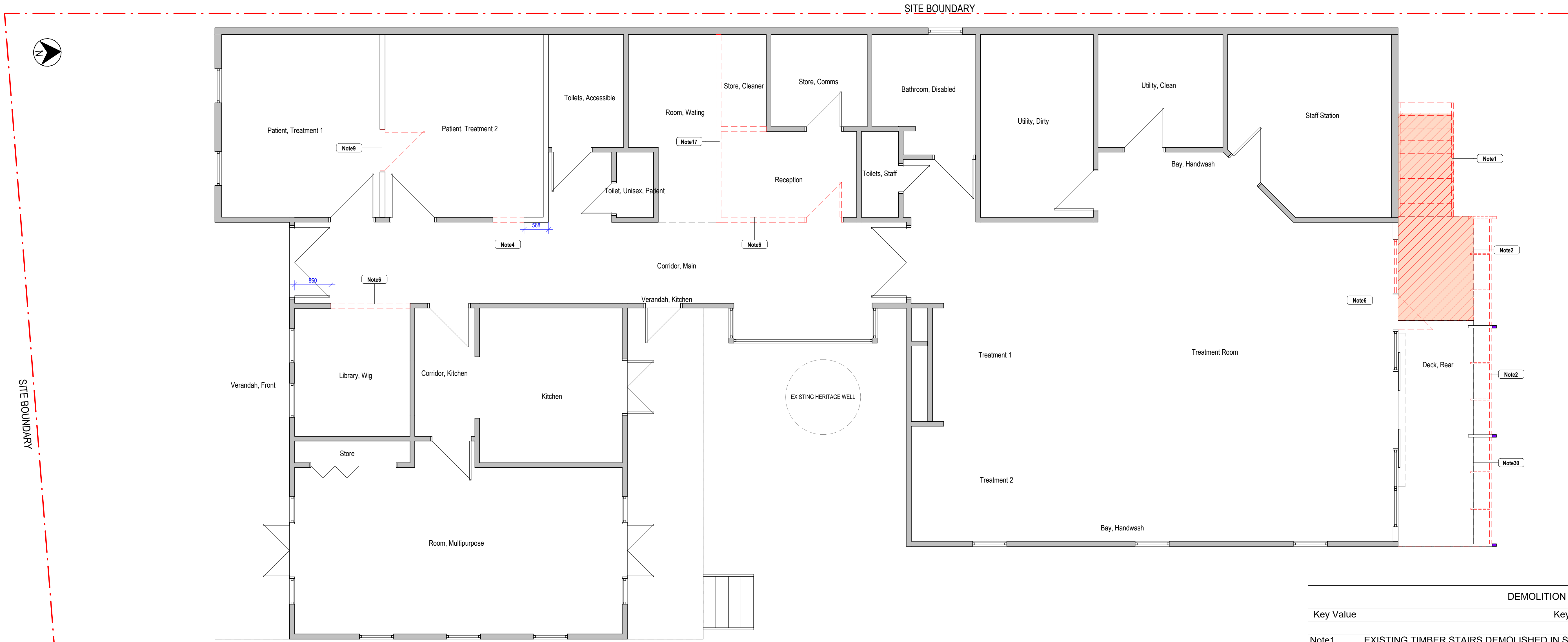

GENERAL DEMOLITION NOTES

- DEMOLITION PLANS ARE GENERAL IN NATURE. THE PLANS ARE NOT INTENDED TO PROVIDE THE COMPLETE DEMOLITION & MAKE GOOD SCOPE. THE CONTRACTOR IS RESPONSIBLE TO VISIT THE SITE TO DETERMINE THE EXISTING CONDITION & ACHIEVE THE FINAL RESULT AS PER THESE DOCUMENTS.
- THE CONTRACTOR SHALL COORDINATE WITH THE OWNER ALL ITEMS TO BE SALVAGED & REUSED.
- THE EXISTING PLANS SHALL NOT BE CONSIDERED AS ACCURATE. ALL INFORMATION TO BE CONFIRMED ON SITE.
- EXISTING STRUCTURAL ELEMENTS SHALL NOT BE REMOVED OR MODIFIED UNLESS APPROVED BY STRUCTURAL ENGINEER.
- ALL DEMOLITION WORKS ARE TO BE CARRIED OUT IN STRICT ACCORDANCE WITH STRUCTURAL ENGINEERS' DOCUMENTATION.
- ALL RETAINED FIRE & SMOKE WALLS WITHIN DEMOLITION SCOPE SHALL BE MAINTAINED OR AND/ OR MADE GOOD TO MEET REQUIRED FIRE RATING & SEALING.
- THE CONTRACTOR SHALL PROVIDE A FULL HEIGHT CONSTRUCTION BARRIER BETWEEN THE WORK SITE & THE EXISTING OCCUPIED AREA. THE SEPARATION BARRIER SHALL BE DUST PROOF & THE FINAL LOCATION SHALL BE COORDINATED WITH THE OWNER & OCCUPANTS.
- ALL RETAINED ELEMENTS WITHIN THE SCOPE OF WORKS ARE TO BE PROTECTED/ MAINTAINED FROM CONSTRUCTION ACTIVITIES.
- THE ARCHITECT HAS NO KNOWLEDGE NOR LIABILITY OF ANY HAZARDOUS MATERIALS ON SITE (ASBESTOS, ETC.) SHOULD HAZARDOUS MATERIALS BE DISCOVERED, THE CONTRACTOR SHALL ISOLATE AFFECTED AREA IMMEDIATELY & NOTIFY THE CLIENT/ OWNER FOR DIRECTION/ INSTRUCTION.
- THE CONTRACTOR SHALL REMOVE DEBRIS CAUSED BY THEIR WORKS REGULARLY TO MINIMISE INTERFERENCE WITH THE PREMISES DAILY ACTIVITY. AT COMPLETION, THE SITE SHALL BE FREE FROM DEBRIS & CONSTRUCTION ELEMENTS. CLEAN ALL IMPACTED AREAS, INCLUDING BUT NOT LIMITED TO, ADJACENT OUT OF SCOPE AREAS.
- REMOVE FLOOR FINISH UNDERLAY & MAKE GOOD FLOOR SURFACE IN PREPARATION FOR NEW FLOOR FINISH INSTALLATION UNLESS NOTED OTHERWISE.
- REMOVE CEILING & ASSOCIATED FITTINGS UNLESS NOTED OTHERWISE. ALL CEILING SERVICES DEMOLITION REFER TO RELEVANT CONSULTANT DEMOLITION DOCUMENTS (LIGHTS, GRILLES, ETC.)
- PROTECT AND MAKE GOOD ALL RETAINED ROOM FINISHES WITH THE SCOPE OF WORKS.
- REFER TO ENGINEERS' DRAWING FOR ALL CEILING SERVICES DEMOLITION INCLUDING BUT NOT LIMITED TO LIGHTING, MECHANIC GRILLES & FIRE SERVICES.
- ALL EXISTING SERVICES LOCATION TO BE VERIFIED ON SITE.

DEMOLITION PLAN LEGEND

- FOR EXISTING SERVICES SCOPE OF DEMOLITION WORKS REFER TO SERVICES CONTRACTORS DOCUMENTATION.
- THESE DEMOLITION PLANS ARE TO BE READ IN CONJUNCTION WITH ALL ARCHITECTURAL DRAWINGS SERIES.

- EXISTING AREAS OUT OF SCOPE.
- EXISTING AREAS IN FULL REFURBISHMENT SCOPE.
- PORTION OF EXISTING DECK TO BE SEW CUT & REMOVED.
- EXISTING WALLS
- WALLS TO BE DEMOLISHED
- EXISTING FIRE WALLS
- EXISTING DOORS

DEMOLITION NOTES	
Key Value	Keystone Text
Note1	EXISTING TIMBER STAIRS DEMOLISHED IN STRICT ACCORDANCE WITH STRUCTURAL ENGINEERS INSTRUCTION IN PREPARATION FOR NEW WORKS. TERMINATE & MAKE SAFE ALL SERVICES IN ACCORDANCE WITH SERVICES CONSULTANTS INSTRUCTION. MAKE GOOD TO ALL REMAINING SURFACES IN PREPARATION FOR NEW WORKS.
Note2	EXTENT OF EXISTING TIMBER DECK DEMOLISHED IN STRICT ACCORDANCE WITH STRUCTURAL ENGINEERS INSTRUCTION IN PREPARATION FOR NEW WORKS. TERMINATE & MAKE SAFE ALL SERVICES IN ACCORDANCE WITH SERVICES CONSULTANTS INSTRUCTION. MAKE GOOD TO ALL REMAINING SURFACES IN PREPARATION FOR NEW WORKS.
Note4	EXISTING WALL TO BE DEMOLISHED TO EXTENT SHOWN FOR NEW DOOR. CAP OFF & MAKE SAFE ALL SERVICES IN ACCORDANCE WITH SERVICES CONTRACTOR DETAILS. MAKE GOOD TO ALL REMAINING SURFACES IN PREPARATION FOR NEW WORKS.
Note6	EXISTING WALL, DOORS & FRAMES TO BE REMOVED MAKE GOOD TO ALL REMAINING SURFACES IN PREPARATION FOR NEW WORKS.
Note7	EXISTING WALLS, DOOR, CEILINGS, JOINERY & ALL RELATED ITEMS TO BE DEMOLISHED TO EXTENT REQUIRED FOR NEW WORKS. TERMINATE & MAKE SAFE ALL SERVICES IN ACCORDANCE WITH SERVICES CONSULTANTS INSTRUCTION. MAKE GOOD TO ALL REMAINING SURFACES IN PREPARATION FOR NEW WORKS.
Note8	EXISTING WALL TO BE DEMOLISHED TO EXTENT REQUIRED FOR NEW FIRE DOOR REFER TO FLOOR PLANS FOR DETAILS. MAKE GOOD TO REMAINING SURFACES.
Note9	EXISTING DOOR & FRAME TO BE REMOVED MAKE GOOD TO ALL REMAINING SURFACES IN PREPARATION FOR NEW WALL INFILL. REFER TO FLOOR PLANS FOR DETAIL.
Note10	EXTENT OF EXISTING WALL, DOORS & FRAMES TO BE REMOVED MAKE GOOD TO ALL REMAINING SURFACES IN PREPARATION FOR NEW DOOR AND WALL INFILL.
Note11	EXISTING DOOR & FRAME TO BE REMOVED MAKE GOOD TO ALL REMAINING SURFACES IN PREPARATION FOR NEW SLIDING DOOR. REFER TO FLOOR PLANS FOR DETAIL.
Note13	EXISTING XRAY UNISTRUT SUPPORT DEMOLISHED IN STRICT ACCORDANCE WITH STRUCTURAL ENGINEERS INSTRUCTION IN PREPARATION FOR NEW WORKS. TERMINATE & MAKE SAFE ALL SERVICES IN ACCORDANCE WITH SERVICES CONSULTANTS INSTRUCTION. MAKE GOOD TO ALL REMAINING SURFACES IN PREPARATION FOR NEW WORKS.
Note16	EXISTING DOOR & FRAME TO BE DEMOLISHED TO EXTENT REQUIRED FOR NEW FIRE DOOR REFER TO FLOOR PLANS FOR DETAILS. MAKE GOOD TO REMAINING SURFACES.
Note17	EXISTING WALLS, DOOR, CEILINGS, JOINERY & ALL RELATED ITEMS TO BE DEMOLISHED TO EXTENT REQUIRED FOR NEW WORKS. TERMINATE & MAKE SAFE ALL SERVICES IN ACCORDANCE WITH SERVICES CONSULTANTS INSTRUCTION. MAKE GOOD TO ALL REMAINING SURFACES IN PREPARATION FOR NEW WORKS.
Note19	EXISTING BRICK WALLS TO BE TO BE SEW CUT & REMOVED IN PREPARATION FOR NEW WORKS. TO BE UNDERTAKEN IN STRICT ACCORDANCE WITH STRUCTURAL ENGINEERS & HERITAGE CONSULTANTS INSTRUCTION. REFER TO FLOOR PLANS & ELEVATIONS FOR DETAILS. MAKE GOOD TO ALL REMAINING SURFACES AS REQUIRED.
Note20	ANY DEMOLITION OF EXISTING STEEL COLUMN TO BE UNDERTAKEN IN STRICT ACCORDANCE WITH STRUCTURAL ENGINEERS INSTRUCTION. REFER TO FLOOR PLANS & ELEVATIONS FOR DETAILS. MAKE GOOD TO ALL REMAINING SURFACES AS REQUIRED.
Note21	EXISTING BRICK WALLS TO BE DEMOLISHED TO EXTENT SHOWN FOR NEW OPENING PROVIDE NEW STEEL COLUMNS & BEAM OVER SUPPORT STRUCTURE ALL IN ACCORDANCE WITH STRUCTURAL ENGINEERS DETAILS.
Note24	EXISTING FLAP DOOR & FRAME TO BE REMOVED MAKE GOOD TO ALL REMAINING SURFACES IN PREPARATION FOR NEW WORKS. REFER TO FLOOR PLANS FOR DETAIL.
Note25	PREPARE DOOR FOR NEW FIRE RATED VISION PANEL. REFER TO FLOOR PLANS FOR DETAIL.
Note26	EXISTING ROLLER SHUTTER DOOR & FRAME TO BE REMOVED MAKE GOOD TO ALL REMAINING SURFACES IN PREPARATION FOR NEW WALL INFILL. MAKE GOOD ALL REMIANING SURFACES. REFER TO FLOOR PLANS FOR DETAIL.
Note27	EXISTING WALL TO BE DEMOLISHED TO EXTENT SHOWN FOR NEW FIRE WALL. MAKE GOOD TO ALL REMAINING SURFACES IN PREPARATION FOR NEW WORKS.
Note28	EXISTING MEDICAL SERVICES PANEL TO BE REMOVED IN PREPARATION FOR NEW WORKS. TERMINATE & MAKE SAFE ALL SERVICES IN ACCORDANCE WITH SERVICES CONSULTANTS INSTRUCTION. REFER TO SERVICES CONSULTANTS DRAWINGS FOR LOCATION OF NEW MEDICAL SERVICES PANEL.
Note30	EXTENT OF EXISTING TIMBER DECK DEMOLISHED IN STRICT ACCORDANCE WITH STRUCTURAL ENGINEERS INSTRUCTION IN PREPARATION FOR NEW WORKS. TERMINATE & MAKE SAFE ALL SERVICES IN ACCORDANCE WITH SERVICES CONSULTANTS INSTRUCTION. PROVIDE SUPPORT STRUCTURE FOR THE REMAINING TIMBER DECKING ALL IN ACCORDANCE WITH STRUCTURAL ENGINEERS DETAILS.

NOTES

- DO NOT SCALE DRAWINGS. WRITTEN DIMENSIONS GOVERN.
- ALL DIMENSIONS ARE IN MILLIMETRES UNLESS NOTED OTHERWISE.
- ALL DIMENSIONS SHALL BE VERIFIED ON SITE BEFORE PROCEEDING WITH THE WORK. JACOBS SHALL BE NOTIFIED IN WRITING OF ANY DISCREPANCIES.
- THIS DRAWING MUST BE READ IN CONJUNCTION WITH ALL RELEVANT CONTRACTS, SPECIFICATIONS, REPORTS AND DRAWINGS.
- ALL DRAWINGS MUST BE PRINTED IN COLOUR. DO NOT PHOTOCOPY. PRINT ORIGINAL FROM ELECTRONIC FILE FOR HAND COPY.
- VARIOUS TO WORK SHOWN MUST BE BROUGHT TO THE PRINCIPALS ATTENTION AND APPROVED IN WRITING BEFORE PROCEEDING.
- THIS DRAWING IS COPYRIGHT AND THE PROPERTY OF THE PRINCIPAL AND MUST NOT BE RETAINED, COPIED OR USED WITHOUT THE PERMISSION OF THE PRINCIPAL.
- THIS DRAWING IS AN UNCONTROLLED COPY UNLESS NOTED OTHERWISE.
- FOR MORE DETAILED EXTENT AND SEVERITY OF REFURBISHMENT SCOPE OF WORK, REFER TO BUILDINGS 63, 75 & 89 REFURBISHMENT SCOPE STUDY DRAWINGS.

REFER TO DRAWING MUH-ARC-DRG-000005 FOR GENERAL LEGEND

REV	DATE	AMENDMENT
F	22/01/25	ISSUED FOR TENDER ADDENDUM
E	20/12/24	ISSUED FOR TENDER
D	20/11/24	ISSUED FOR COORDINATION
C	19/11/24	ISSUED FOR DO PUG 3 REVIEW
B	08/11/24	ISSUED FOR DO PUG 2 REVIEW
A	01/11/24	ISSUED FOR DO PUG 1 REVIEW

KEY PLAN

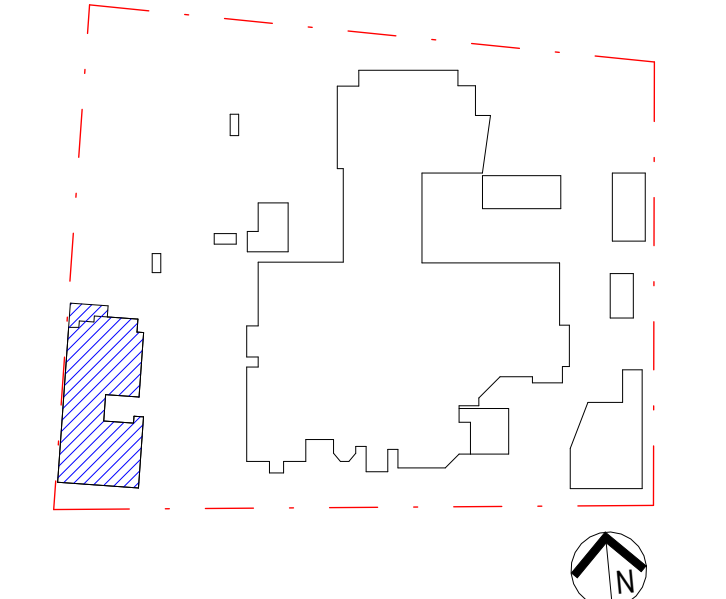

PROJECT MANAGER



CLIENT



ARCHITECT

Jacobs

Level 7, 177 Pacific Highway,
North Sydney, NSW, 2060
Tel: +61 2 9528 2100
Fax: +61 2 9528 2150
Web: jacobs.com

PROJECT MILTON ULLADULLA HOSPITAL

PROJECT NO.
IA325100

DRAWING TITLE
DEMOLITION PLAN - CANCER CARE

STATUS

FOR TENDER

DRAWN
DI

DESIGNED
DM

CHECKED
DG

APPROVED
CY

SCALE @ B1
As indicated

DRAWING NO.
MUH-ARC-DRG-181000

REVISION
F

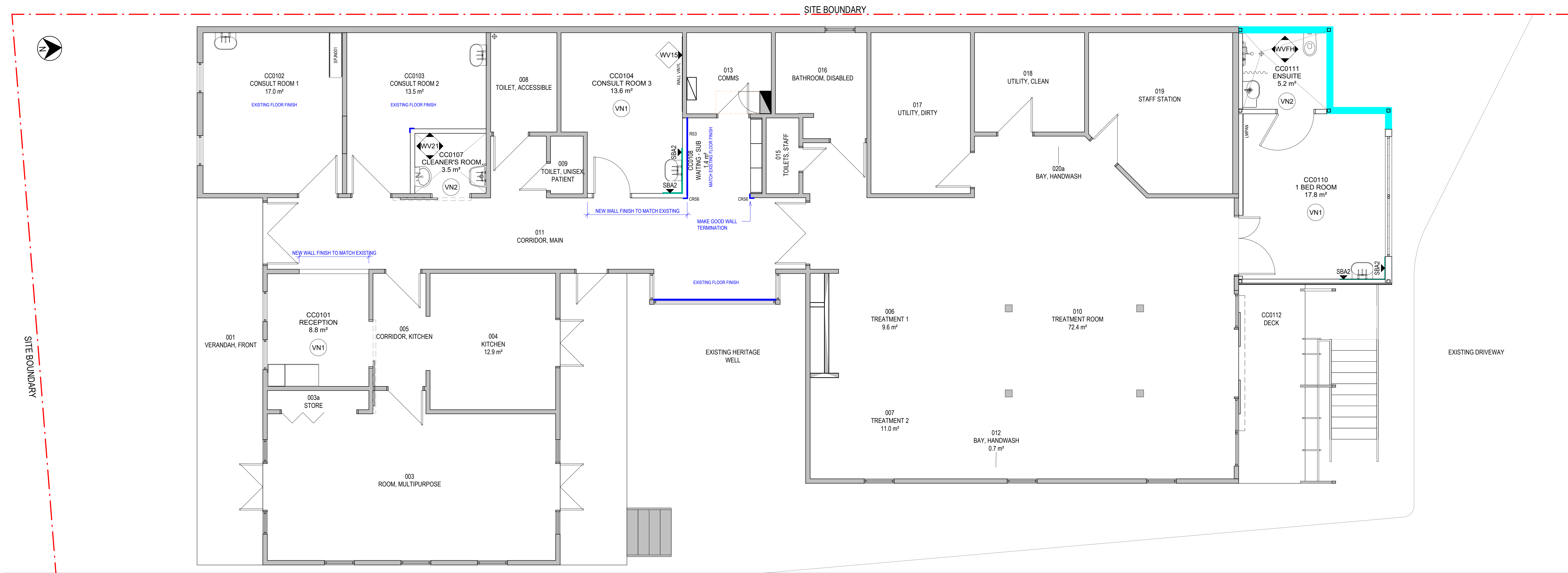

GENERAL NOTES:

THIS DRAWING MUST BE READ IN CONJUNCTION WITH:
MUH-ARC-DRG-150000 (SERIES) - GENERAL ARRANGEMENT PLANS
MUH-ARC-DRG-220000 (SERIES) - CONSTRUCTION/ WALL TYPE PLANS
MUH-ARC-DRG-240000 (SERIES) - FF&E PLANS
MUH-ARC-DRG-310000 (SERIES) - REFLECTED CEILING PLANS
MUH-ARC-DRG-160100 (SERIES) - WATERPROOFING DETAILS
MUH-ARC-SCH-008100 (SERIES) - VERTICAL CONTROL
MUH-ARC-DRG-008300 (SERIES) - DOOR TYPES AND DETAILS
MUH-ARC-DRG-008350 (SERIES) - GLAZING DETAILS
MUH-ARC-DRG-008700 (SERIES) - FLOOR DETAILS
MUH-ARC-SCH-009000 - FINISHES SCHEDULE

FINISHES NOTES:

1. REFER TO MATERIALS AND FINISHES SCHEDULE FOR DETAILS.
2. ALL JOINERY BULKHEADS AND JOINERY IN LMT UNLESS NOTED OTHERWISE.
3. ALL FLOORS TO BE VN1 UNLESS NOTED OTHERWISE.
4. ALL WALL AND COLUMN SURFACES TO BE PT1a, PT2a WALLS ONLY.
5. **WALL PROTECTION:** WHITE WALL PROTECTION TYPICAL TO PT1a, PT2a WALLS ONLY. FEATURE WALL COLOURS AS NOTED IN FINISHES SCHEDULE.
6. ALL DOORS TO BE PAINTED PT6b, UNO. ALL SERVICES DOOR TO BE PT6a, UNO. DOOR PROTECTION. REFER TO FINISHES SCHEDULE.
7. REFER TO 220000 CONSTRUCTION DRAWING SERIES FOR RUB STRIP AND WALL PROTECTION.
8. FLOOR FINISHES TO EXTEND UNDERNEATH JOINERY FOR UNDERBENCH AREAS THAT ARE OPEN.
9. JOINTS TO BE CONFIRMED BY THE FLOORING SUBCONTRACTOR AND ISSUE SHOP DRAWINGS FOR APPROVAL.
10. REFER TO 890000 DRAWING SERIES FOR FINISHES TO SPECIAL JOINERY (SPJNXXX) AND SPECIAL JOINERY SCHEDULE (MUH-ARC-SCH-009005).
11. ALL FULL HEIGHT WINDOWS (INTERNAL GLAZING, GLAZED DOORS AND EXTERNAL GLAZING WHERE ACCESS TO EXTERNAL SPACES) WITHOUT VENETIAN BLIND/ TRANOM TO BE PROVIDED WITH VISION SAFETY STRIP (VSS) UNLESS NOTED OTHERWISE.
12. **FLOOR TRANSITIONS:** FLOOR FINISH TRANSITION TO ALIGN WITH CENTER OF DOOR LEAF U.N.O. REFER TO DRAWING MUH-ARC-DRG-008701.

FLOOR FINISHES:

CONCRETE

C01 - CONCRETE WITH EPOXY FINISH

VINYL

VN1 - FLOOR VINYL, STANDARD

VN2 - NON-SLIP SAFETY VINYL

VN3 - ANTI-STATIC VINYL

WALL FINISHES:

- LINE / EXTENT OF WALL FINISH
- WALL FINISH TAG WHERE APPLICABLE - REFER TO FINISHES SCHEDULE

CGCRS/RS - CORNER GUARDS/ CONTINUOUS RUB STRIPS
CORNER GUARDS/ RUB STRIPS (REFER TO ARCHITECTURAL FINISHES SCHEDULE.)

C04 - 90° 1200H
C06 - 90° 1000H
RS3 - 1000H

SBA2 - AKRIL SPLASHBACK (CLINICAL)
EXTENT SHOWN ON ROOM LAYOUT SHEETS.
REFER TO ARCHITECTURAL FINISHES SCHEDULE.

WV - WALL VINYL
REFER TO ARCHITECTURAL FINISHES SCHEDULE.

WV4 - 450mm AFFL
WV7 - 700mm AFFL
WV9 - 900mm AFFL
WV10 - 1000mm AFFL
WV12 - 1200mm AFFL
WV15 - 1500mm AFFL
WV18 - 1800mm AFFL
WV21 - 2100mm AFFL
WVHF - FULL HEIGHT

LEGEND

- EXISTING WALLS
- WALLS TO BE DEMOLISHED
- NEW FIRE RATED WALL 90-1--

- EXISTING DOORS
- PROPOSED DOORS
- EXISTING AREA NOT PART OF THIS REFURBISHMENT.

NOTES

1. DO NOT SCALE DRAWINGS. WRITTEN DIMENSIONS GOVERN.
2. ALL DIMENSIONS ARE IN MILLIMETRES UNLESS NOTED OTHERWISE.
3. ALL DIMENSIONS SHALL BE VERIFIED ON SITE BEFORE PROCEEDING WITH THE WORK. JACOBS SHALL BE NOTIFIED IN WRITING OF ANY DISCREPANCIES.
4. THIS DRAWING MUST BE READ IN CONJUNCTION WITH ALL RELEVANT CONTRACTS, SPECIFICATIONS, REPORTS AND DRAWINGS.
5. ALL DRAWINGS TO BE PRINTED IN COLOUR. DO NOT PHOTOCOPY - PRINT ORIGINAL FROM ELECTRONIC FILE FOR HARD COPY.
6. DRAWINGS TO BE SHOWN MUST BE BROUGHT TO THE PRINCIPAL'S ATTENTION AND APPROVED IN WRITING BEFORE PROCEEDING.
7. THIS DRAWING IS COPYRIGHT AND THE PROPERTY OF THE PRINCIPAL AND MUST NOT BE RETAINED, COPIED OR USED WITHOUT THE PERMISSION OF THE PRINCIPAL. THIS DRAWING IS AN UNCONTROLLED COPY UNLESS NOTED OTHERWISE.
8. FOR MORE DETAILED EXTENT AND SEVERITY OF REFURBISHMENT SCOPE OF WORK, REFER TO BUILDINGS 63, 75 & 89 REFURBISHMENT SCOPE STUDY DRAWINGS.

REFER TO

- MUH-ARC-DRG-MM-511001 FOR LEGEND & GENERAL NOTES

THIS DRAWING MUST BE READ IN CONJUNCTION WITH

- MUH-ARC-DRG-150000 (SERIES) - GENERAL ARRANGEMENT PLANS
- MUH-ARC-DRG-MM-220000 (SERIES) - CONSTRUCTION WALL TYPE PLANS
- MUH-ARC-DRG-MM-240000 (SERIES) - FF&E PLANS
- MUH-ARC-DRG-MM-310000 (SERIES) - REFLECTED CEILING PLANS
- MUH-ARC-DRG-MM-160100 (SERIES) - WATERPROOFING DETAILS
- MUH-ARC-DRG-MM-008100 (SERIES) - VERTICAL CONTROL
- MUH-ARC-DRG-MM-008300 (SERIES) - DOOR TYPES AND DETAILS
- MUH-ARC-DRG-MM-008350 (SERIES) - GLAZING DETAILS
- MUH-ARC-DRG-MM-008700 (SERIES) - JOINERY CATALOGUE
- MUH-ARC-DRG-MM-008701 (SERIES) - FLOOR DETAILS
- MUH-ARC-DRG-MM-009000 - FINISHES SCHEDULE

REFER TO DRAWING MUH-ARC-DRG-000005 FOR GENERAL LEGEND

REV	DATE	AMENDMENT
B	22/01/25	ISSUED FOR TENDER ADDENDUM
A	20/12/24	ISSUED FOR TENDER

KEY PLAN

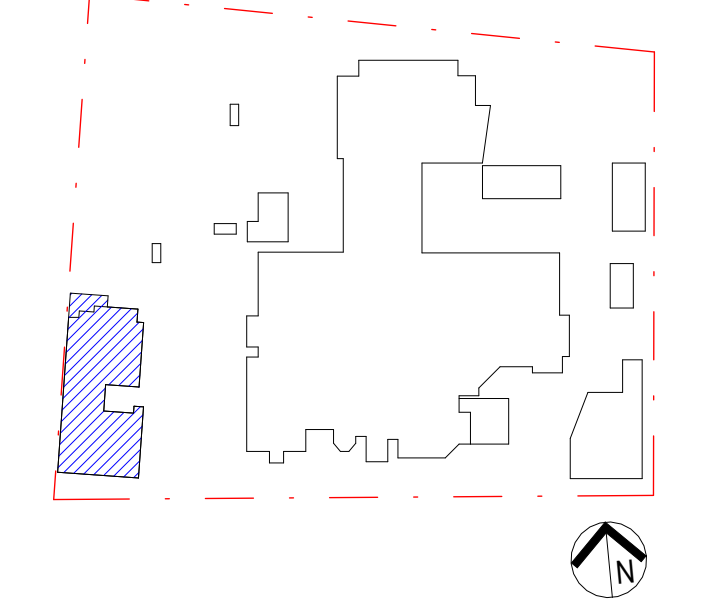

PROJECT MANAGER



CLIENT



ARCHITECT

Jacobs

Level 7, 177 Pacific Highway,
North Sydney, NSW, 2060
Tel: +61 2 9928 2100
Fax: +61 2 9928 2110
Web: jacobs.com

PROJECT
MILTON ULLADULLA HOSPITAL

PROJECT NO.
IA325100

DRAWING TITLE
FINISHES PLAN - CANCER CARE

STATUS

FOR TENDER

DRAWN
DI

DESIGNED
DM









CHECKED
DG

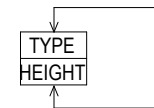

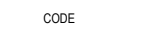
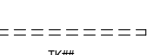
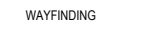
APPROVED
CY

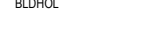
SCALE @ B1
1 : 50





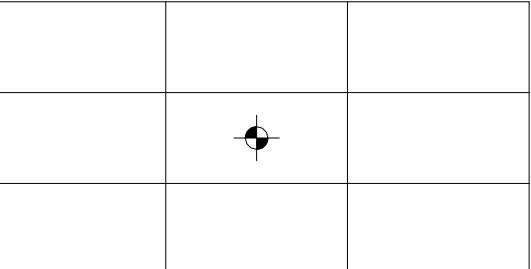
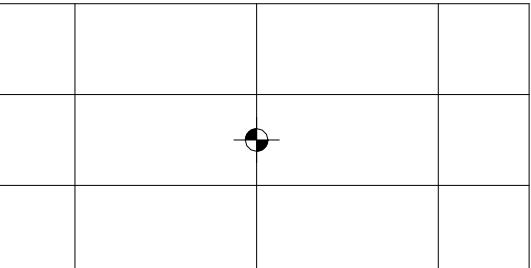
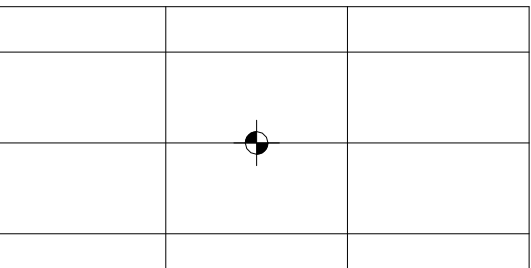
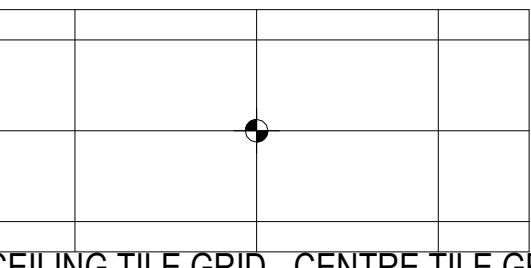



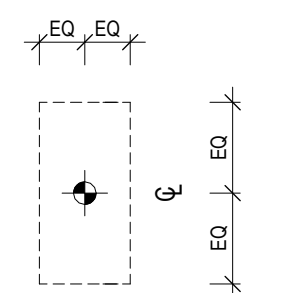
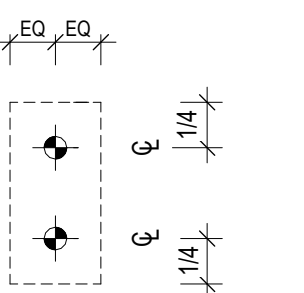
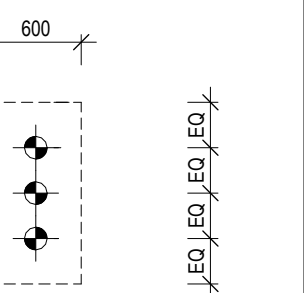

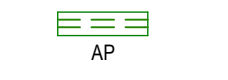
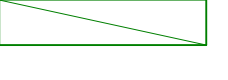



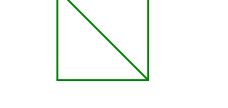

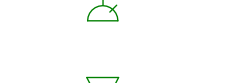

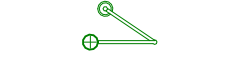
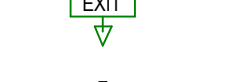





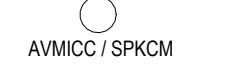





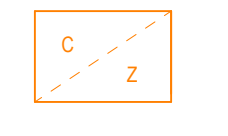

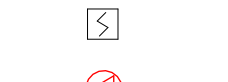
DRAWING NO.
MUH-ARC-DRG-511000

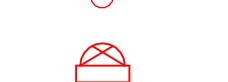
REVISION
B



CEILING PLAN LEGEND (310000 SERIES DRAWINGS)	
	CEILING TAG CEILING TYPE, REFER TO RPA-ARC-JAC-SCH-MW-009000 ARCHITECTURAL FINISHES SCHEDULE
	CEILING HEIGHT AFFL.
	FFE / ITEM CODE REFER TO RPA-ARC-JAC-DRG-MW-0081 SERIES VERTICAL CONTROL DRAWINGS - REFERENCE INDEX - SHEET 1
	CURTAIN TRACK
	WAYFINDING SIGNAGE
	SERVICES EXCLUSION ZONE
	BLINDS
	BLIND, BLOCKOUT
	BLIND, HOLLAND
	AREA ZONES
	EXISTING (NO SCOPE OF WORKS)

CEILING TILE SET OUT KEY	
	CEILING TILE - CENTRE TILE
	CEILING TILE GRID - CENTRE TILE
	CEILING TILE - CENTRE TILE GRID
	CEILING TILE GRID - CENTRE TILE GRID
	CEILING SETOUT LINES

SERVICES WITHIN TILE	
	CENTRE OF TILE FOR SINGLE FIXTURE
	FOR TWO FIXTURES
	FOR THREE FIXTURES

CEILING PLAN LEGEND (310000 SERIES DRAWINGS)	
	ANNUNCIATOR PANEL
	STANDARD LIGHT FITTING - REFER ELECTRICAL DOCUMENTS FOR TYPE
	DOWNLIGHT - REFER ELECTRICAL DOCUMENTS FOR TYPE
	MOTION DETECTOR - REFER ELECTRICAL DOCUMENTS FOR TYPE
	CONTINUOUS STRIP LIGHT - REFER ELECTRICAL DOCUMENTS FOR TYPE
	LIGHT FITTING - REFER ELECTRICAL DOCUMENTS FOR TYPE
	RECESSED LINEAR - REFER ELECTRICAL DOCUMENTS FOR TYPE
	PENDANT LIGHT - REFER TO ELECTRICAL DOCUMENTS FOR TYPES
	POWER POINT, CEILING MOUNTED
	DATA POINT, CEILING MOUNTED
	EMERGENCY LIGHT FITTING
	ASSISTANCE CALL INDICATION LAMP
	EXAMINATION/PROCEDURE LIGHT
	EXIT SIGNS
	DAS ANTENNA
	ELECTRICAL SENSOR
	MOTION SENSOR
	CCTV CAMERA
	VIDEO CAMERA
	MICROPHONE / SPEAKER
	AIR DIFFUSER
	AIR TERMINAL
	RETURN AIR GRILLE
	TRANSFER / RETURN GRILLE
	C/Z (MECHANICAL CLEARANCE ZONE) - CEILING SERVICES WITH RIGID CONNECTIONS (EG SPRINKLERS) ARE NOT ALLOWED TO BE LOCATED WITHIN C/Z - AVOID SMOKE ALARM WITHIN THE ZONE WHERE POSSIBLE
	ACCESS PANEL (FOR MECH U.N.O.) TYPE REFER TO RPA-ARC-JAC-SCH-MW-009000 ARCHITECTURAL FINISHES SCHEDULE
	WALL MOUNTED MECHANICAL UNIT (HIGH LEVEL)
	SMOKE DETECTOR
	FIRE SOUNDER
	FIRE SPRINKLER
	EXPOSED PENDENT FIRE SPRINKLER
	VISUAL ALARM DEVICE
	WARDEN INTERCOMMUNICATION POINT
	HORN SPEAKER
	VISUAL INDICATOR
	ACCESS PANEL (FOR MEDICAL GAS U.N.O.) TYPE REFER TO RPA-ARC-JAC-SCH-MW-009000 ARCHITECTURAL FINISHES SCHEDULE
	C/Z (PNEUMATIC CLEARANCE ZONE) - CEILING SERVICES WITH RIGID CONNECTIONS (EG SPRINKLERS) ARE NOT ALLOWED TO BE LOCATED WITHIN C/Z - AVOID SMOKE ALARM WITHIN THE ZONE WHERE POSSIBLE

CEILING TYPES		FOR DETAILED DESCRIPTION AND SELECTIONS REFER TO RPA-ARC-JAC-SCH-MW-009000 ARCHITECTURAL FINISHES SCHEDULE
CODE	DESCRIPTION	
AT01	CEILING TILE - NON-CLINICAL AREA ACOUSTIC	
AT02	CEILING TILE - CLINICAL AREA ACOUSTIC	
AT02-U	CEILING TILE - CLINICAL AREA ACOUSTIC, UNISTRUT GRID	
AT03	CEILING TILE - WET AREA ACOUSTIC	
BLKD-J	BULKHEAD - JOINERY	
BLKD-P	BULKHEAD - SET PLASTERBOARD	
PB01	SET PLASTERBOARD - CEILINGS & BULKHEADS	
PB03	SET PLASTERBOARD - CEILINGS & BULKHEADS, MOISTURE RESISTANT	

FIRE WALL LEGEND:	
	EXISTING FIRE RATED WALL
	NEW FIRE RATED WALL

BULKHEAD TYPES		
CODE	DESCRIPTION	
BLKD-J	JOINERY BULKHEAD. HEIGHT @ 2100mm AFFL. UNLESS OTHERWISE STATED. REFER TO RCP.	

CEILING PLAN LEGEND

REFER TO MUH-ARC-DRG-310000 SERIES DRAWINGS - REFLECTED CEILING PLANS

- CEILING PLANS MUST BE READ IN CONJUNCTION WITH:
 - MUH-ARC-DRG-110000 (SERIES) - FIRE COMPARTMENT DRAWINGS
 - MUH-ARC-DRG-150000 (SERIES) - GENERAL ARRANGEMENT PLANS
 - MUH-ARC-DRG-180000 (SERIES) - DEMOLITION PLANS
 - MUH-ARC-DRG-240000 (SERIES) - FF&E PLANS
 - MUH-ARC-DRG-220000 (SERIES) - CONSTRUCTION PLANS
 - MUH-ARC-DRG-510000 (SERIES) - FINISHES PLANS
 - MUH-ARC-DRG-008200 (SERIES) - CEILING DETAILS
 - MUH-ARC-SCH-009000 - FINISHES SCHEDULE
- CEILING HEIGHT AT 2700mm AFFL UNLESS OTHERWISE NOTED.
- ALLOW FOR BULKHEAD AT ALL CHANGE IN CEILING HEIGHTS AND VOIDS. REFER ALSO TO FF&E PLANS & OVERHEAD JOINERY FOR BULKHEADS.
- ARCHITECTURAL RCP SHOWS FIXTURES FROM SERVICES MODELS ONLY. ALL DISCIPLINES TO CO-ORDINATE TO AVOID CLASHES/ COMPLIANCE ISSUES. OUTSTANDING SERVICE CLASHES TO BE COORDINATED ON SITE.
- PROVIDE ACCESS PANELS TO MEET SERVICES CONSULTANTS REQUIREMENTS. REFER TO SERVICES CONSULTANTS DRAWINGS FOR LOCATION & SIZES.
- ACCESS PANELS SHOWN ON TILED CEILINGS ARE CLEARANCE ZONES ONLY AS REQUIRED BY SERVICESACCESS PANELS NOT REQUIRED IN TILED AREA.
- ALL ACCESS PANELS WITHIN PERFORATED PLASTERBOARD CEILING AREAS ARE TO BE PERFORATED SET EDGED ACCESS PANELS
- IN PRINCIPLE, LIGHTING ALONG CORRIDOR TO BE SET TO ONE SIDE; ALL ON-CEILING SERVICES TO ALIGN WHERE POSSIBLE; SERVICES IN GRID CEILING TO BE LOCATED IN 1/4, 1/2 OR 3/4 TILE ONLY. COORDINATION TO BE COMPLETED IN CONSTRUCTION PHASE.
- REFER TO SERVICES DOCUMENTATION FOR SEISMIC RESTRAINT REQUIREMENTS OF ABOVE CEILING SERVICES ELEMENTS.
- FOR CEILING SERVICES LOCATIONS, REFER TO SERVICES CONSULTANTS DRAWINGS.

NOTES

- DO NOT SCALE DRAWINGS. WRITTEN DIMENSIONS GOVERN.
- ALL DIMENSIONS ARE IN MILLIMETRES UNLESS NOTED OTHERWISE.
- ALL DIMENSIONS SHALL BE VERIFIED ON SITE BEFORE PROCEEDING WITH THE WORK.
- JACOBS SHALL BE NOTIFIED IN WRITING OF ANY DISCREPANCIES.
- THIS DRAWING MUST BE READ IN CONJUNCTION WITH ALL RELEVANT CONTRACTS, SPECIFICATIONS, REPORTS AND DRAWINGS.
- ALL DRAWINGS TO BE PRINTED IN COLOUR. DO NOT PHOTOCOPIY - PRINT ORIGINAL FROM ELECTRONIC FILE FOR HARD COPY
- WHENATING TO WORK SHOWN MUST BE BROUGHT TO THE PRINCIPALS ATTENTION AND APPROVED IN WRITING BEFORE PROCEEDING.
- THIS DRAWING IS COPYRIGHT AND THE PROPERTY OF THE PRINCIPAL AND MUST NOT BE RETAINED, COPIED OR USED WITHOUT THE PERMISSION OF THE PRINCIPAL.
- THIS DRAWING IS AN UNCONTROLLED COPY UNLESS NOTED OTHERWISE.
- FOR MORE DETAILED EXTENT AND SEVERITY OF REFURBISHMENT SCOPE OF WORK, REFER TO BUILDINGS 63, 75 & 89 REFURBISHMENT SCOPE STUDY DRAWINGS.

REFER TO DRAWING MUH-ARC-DRG-000005 FOR GENERAL LEGEND

REV	DATE	AMENDMENT
A	31/01/25	ISSUED FOR TENDER ADDENDUM

KEY PLAN

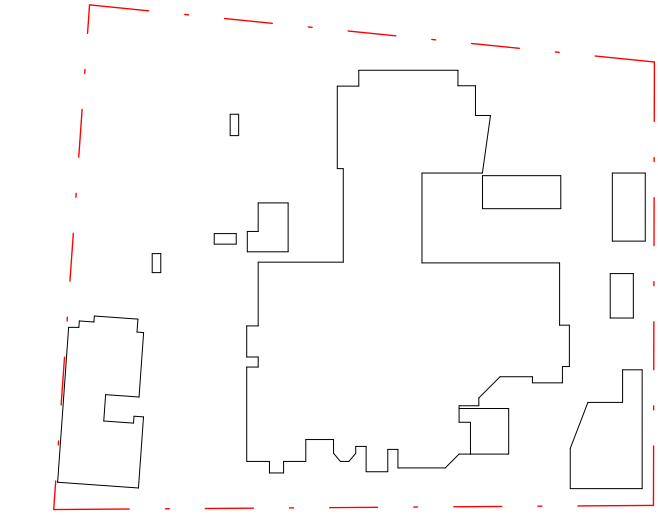

PROJECT MANAGER



CLIENT



ARCHITECT



Level 7, 177 Pacific Highway,
North Sydney, NSW, 2060
Tel: +61 2 9528 2100
Fax: +61 2 9528 2510
Web: jacobs.com

PROJECT MILTON ULLADULLA HOSPITAL

PROJECT NO.
IA325100

DRAWING TITLE
REFLECTED CEILING PLAN LEGEND - CANCER
CARE

STATUS
FOR TENDER

DRAWN
DM

DESIGNED
DM

CHECKED
DG

APPROVED
CY

SCALE @ B1
1 : 50

DRAWING NO.
MUH-ARC-DRG-311100

REVISION
A

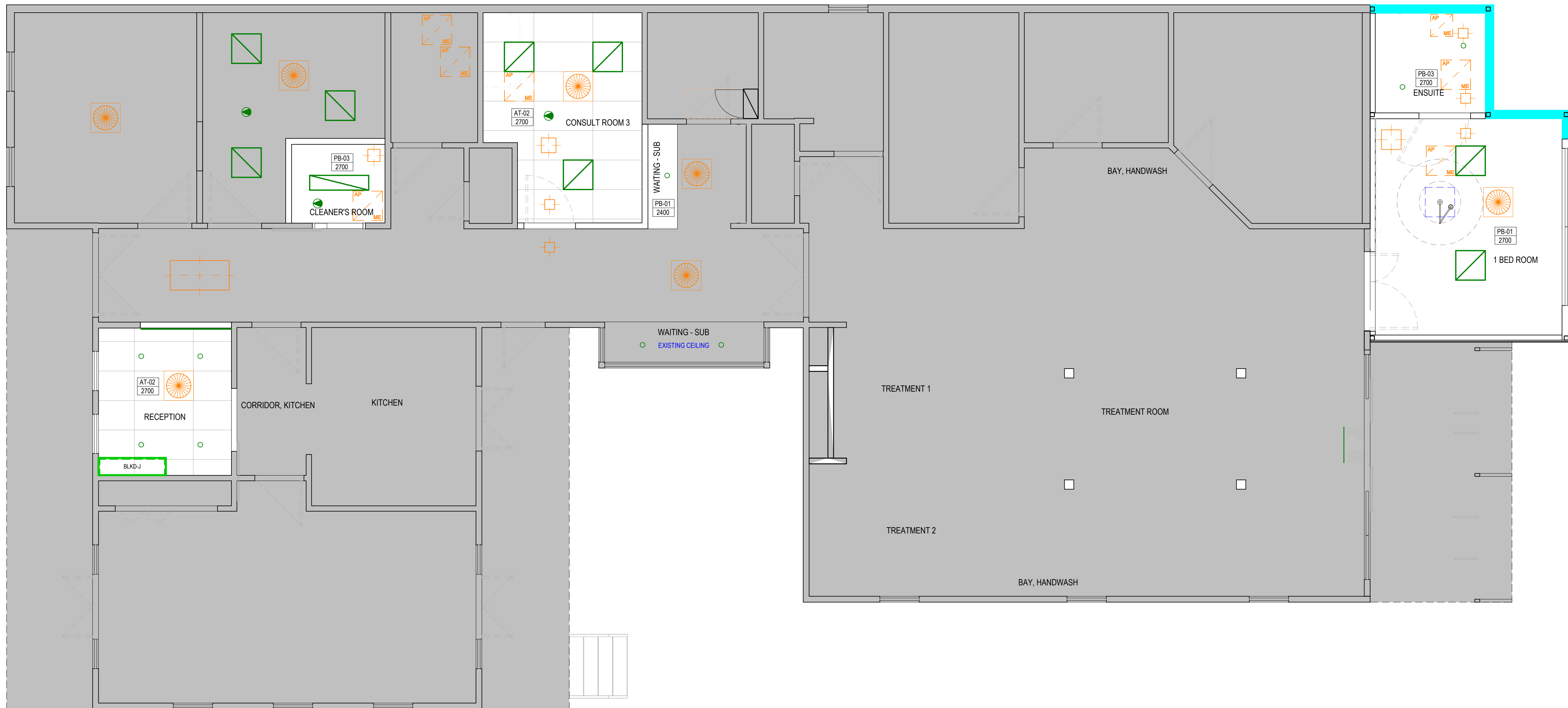

REFER TO MUH-ARC-DRG-310000 SERIES DRAWINGS - REFLECTED CEILING PLANS

1. CEILING PLANS MUST BE READ IN CONJUNCTION WITH:
 - MUH-ARC-DRG-110000 (SERIES) - FIRE COMPARTMENT DRAWINGS
 - MUH-ARC-DRG-150000 (SERIES) - GENERAL ARRANGEMENT PLANS
 - MUH-ARC-DRG-180000 (SERIES) - DEMOLITION PLANS
 - MUH-ARC-DRG-240000 (SERIES) - FF&E PLANS
 - MUH-ARC-DRG-220000 (SERIES) - CONSTRUCTION PLANS
 - MUH-ARC-DRG-510000 (SERIES) - FINISHES PLANS
 - MUH-ARC-DRG-500020 (SERIES) - CEILING DETAILS
 - MUH-ARC-SCH-090000 - FINISHES SCHEDULE
2. CEILING HEIGHT AT 270mm AFFL. UNLESS OTHERWISE NOTED.
3. ALLOW FOR BULKHEAD AT ALL CHANGE IN CEILING HEIGHTS AND VOIDS. REFER ALSO TO FF&E PLANS & OVERHEAD JOINTORY FOR BULKHEADS.
4. ARCHITECTURAL RCP SHOWS FIXTURES FROM SERVICES MODELS ONLY, ALL DISCIPLINES TO CO-ORDINATE TO AVOID CLASHES/ COMPLIANCE ISSUES. OUTSTANDING SERVICE GLASHES TO BE CO-ORDINATED ON SITE.
5. PROVIDE ACCESS PANELS TO MEET SERVICES CONSULTANTS REQUIREMENTS. REFER TO SERVICES CONSULTANTS DRAWINGS FOR LOCATION & SIZES.
6. ACCESS PANELS SHOWN ON TILED CEILING ARE CLEARANCE ZONES ONLY AS REQUIRED BY SERVICES. ACCESS PANELS NOT REQUIRED IN TILED AREA.
7. ALL ACCESS PANELS WITHIN PERFORATED PLASTERBOARD CEILING AREAS ARE TO BE PERFORATED SET EDGED ACCESS PANELS
9. IN PRINCIPLE, LIGHTING ALONG CORRIDOR TO BE SET TO ONE SIDE; ALL ON-CEILING SERVICES TO AVOID THE OTHER SIDE. SERVICE RIGGING TO BE LOCATED IN 114, 112 OR 34 TILE ONLY. COORDINATION TO BE COMPLETED IN CONSTRUCTION PHASE.
14. REFER TO SERVICES DOCUMENTATION FOR SEISMIC RESTRAINT REQUIREMENTS OF ABOVE CEILING SERVICES ELEMENTS.
15. FOR CEILING SERVICES LOCATIONS, REFER TO SERVICES CONSULTANTS DRAWINGS.

**FOR DETAILED DESCRIPTION AND SELECTIONS
REFER TO RPA-ARC-JAC-SCH-MW-009000
ARCHITECTURAL FINISHES SCHEDULE**

FIRE WALL LEGEND:

- EXISTING FIRE RATED WALL NEW FIRE RATED WALL

NOTES

1. DO NOT SCALE DRAWINGS. WRITTEN DIMENSIONS GOVERN.
2. ALL DIMENSIONS ARE IN MILLIMETERS UNLESS NOTED OTHERWISE.
3. ALL DIMENSIONS SHALL BE VERIFIED ON SITE BEFORE PROCEEDING WITH THE WORK.
4. DOORS SHALL BE NOTED FOR ANY DISCREPANCIES.
5. THIS DRAWING MUST BE READ IN CONJUNCTION WITH ALL RELEVANT CONTRACTS, SPECIFICATIONS, REPORTS AND DRAWINGS.
6. ALL DRAWINGS TO BE PRINTED IN COLOUR. DO NOT PHOTOCOPY - PRINT ORIGINAL FROM ELECTRONIC FILE FOR HARD COPY.
7. VARIATIONS TO WORK SHOWN MUST BE BROUGHT TO THE PRINCIPALS ATTENTION AND APPROVED IN WRITING BEFORE PROCEEDING.
8. THIS DRAWING IS COPYRIGHT AND THE PROPERTY OF THE PRINCIPAL AND MUST NOT BE RETAINED, COPIED OR USED WITHOUT THE PERMISSION OF THE PRINCIPAL.
9. THIS DRAWING IS AN UNREVISED COPY OF THE WORK.
10. FOR MORE DETAILED EXENT AND SEVERITY OF REFURBISHMENT SCOPE OF WORK, REFER TO BUILDINGS 63, 75 & 8 REFURBISHMENT SCOPE STUDY DRAWINGS.

LEGEND

- EXISTING WALLS
 WALLS TO BE DEMOLISHED
 NEW FIRE RATED WALL 90'

- EXISTING DOORS
- PROPOSED DOORS
- EXISTING AREA NOT PART OF THIS REFURBISHMENT.

REFER TO DRAWING MUH-ARC-DRG-000005 FOR GENERAL LEGEND

[illegible]

22/01/25	ISSUED FOR TENDER ADDENDUM
20/12/24	ISSUED FOR TENDER
27/11/24	ISSUED FOR COORDINATION

KEY PLAN

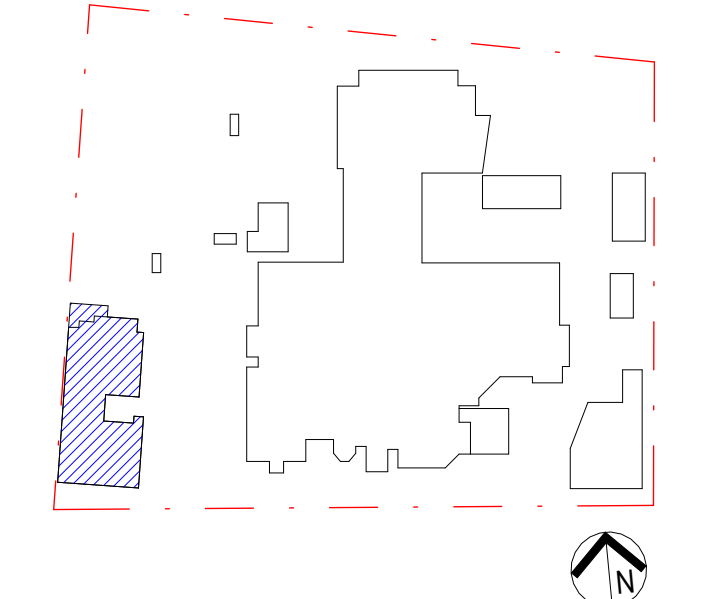

PROJECT MANAGER



CLIENT



ARCHITECT

Jacobs

Level 7, 177 Pacific Highway,
North Sydney, NSW, 2060
Tel: +61 2 9928 2100
Fax: +61 2 9928 2510
Web: jacobs.com

PROJECT
MILTON ULLADULLA HOSPITAL

PROJECT NO.
IA325100

DRAWING TITLE
REFLECTED CEILING PLANS - CANCER CARE

STATUS

FOR TENDER

DRAWN
DIDESIGNED
DMCHECK
DG

APPROVED
CY

SCALE @ B1
1 : 50

DRAWING NO.
MUH-ARC-DRG-311000

REVISION
C

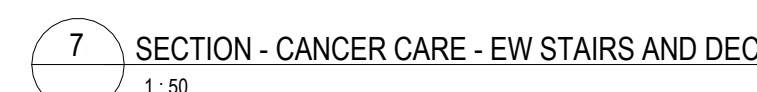
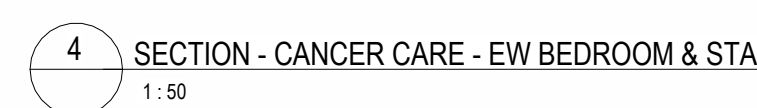
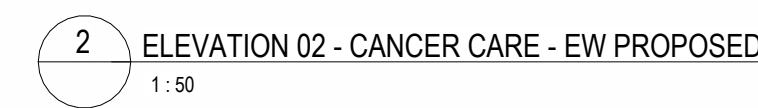
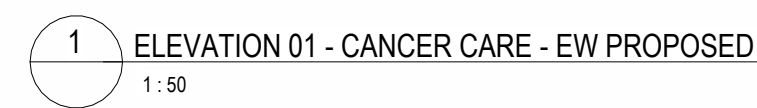
REVISION
C

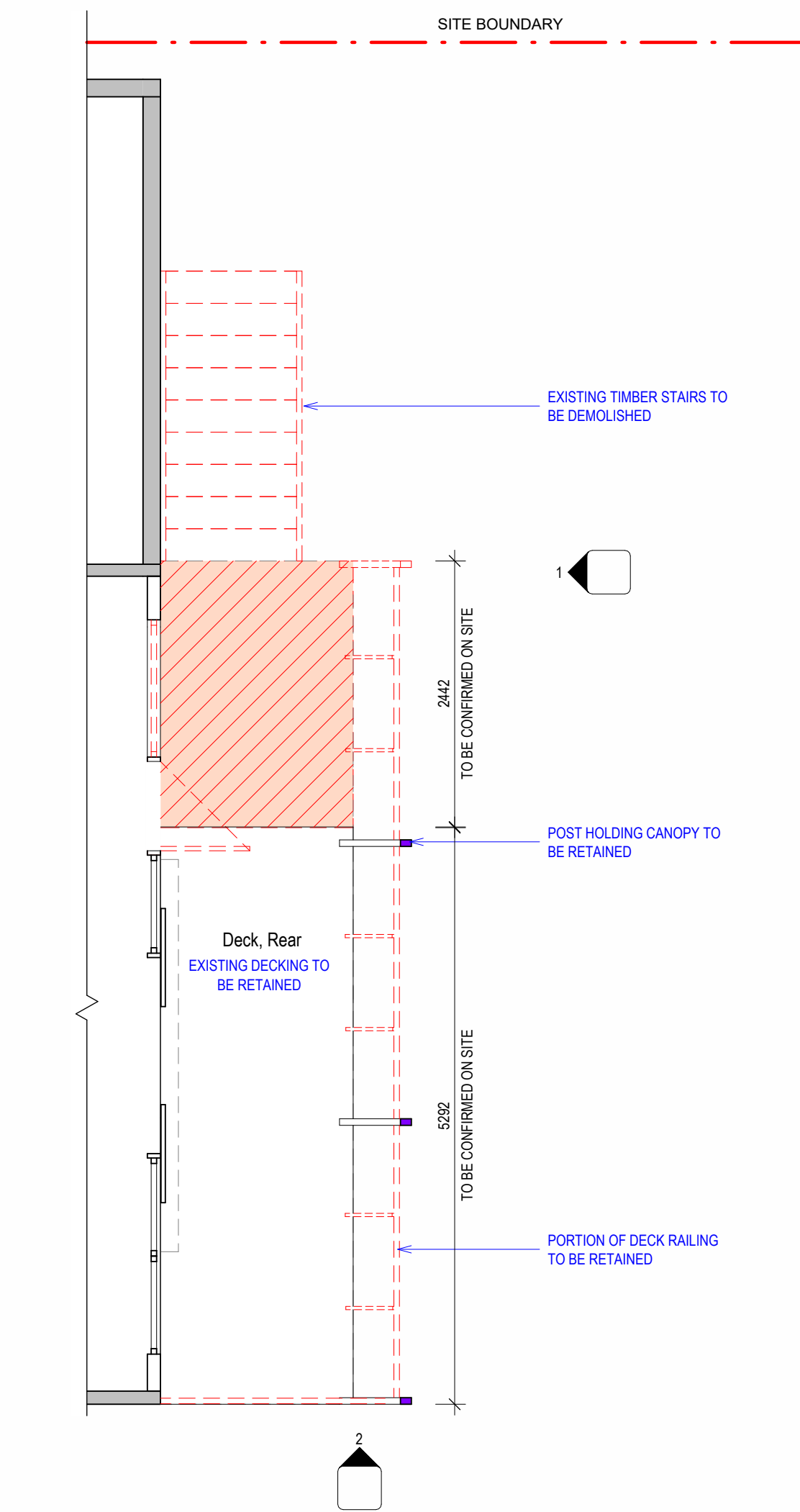

00 FLOOR PLAN - CANCER CARE - EXTERNAL WORKS DEMOLITION PLAN
1: 50

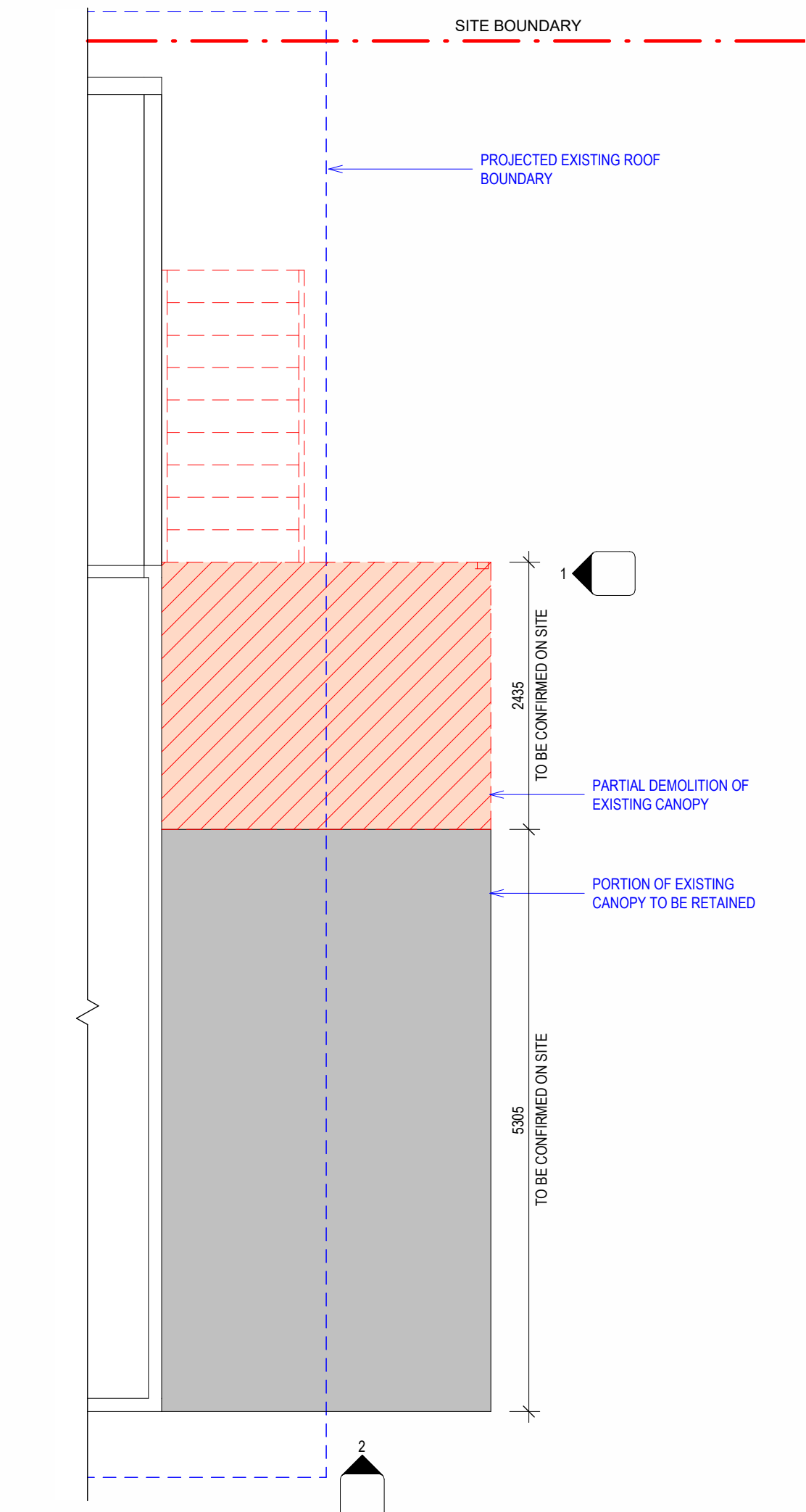

0 ROOF PLAN - CANCER CARE - EXTERNAL WORKS DEMOLITION
1: 50

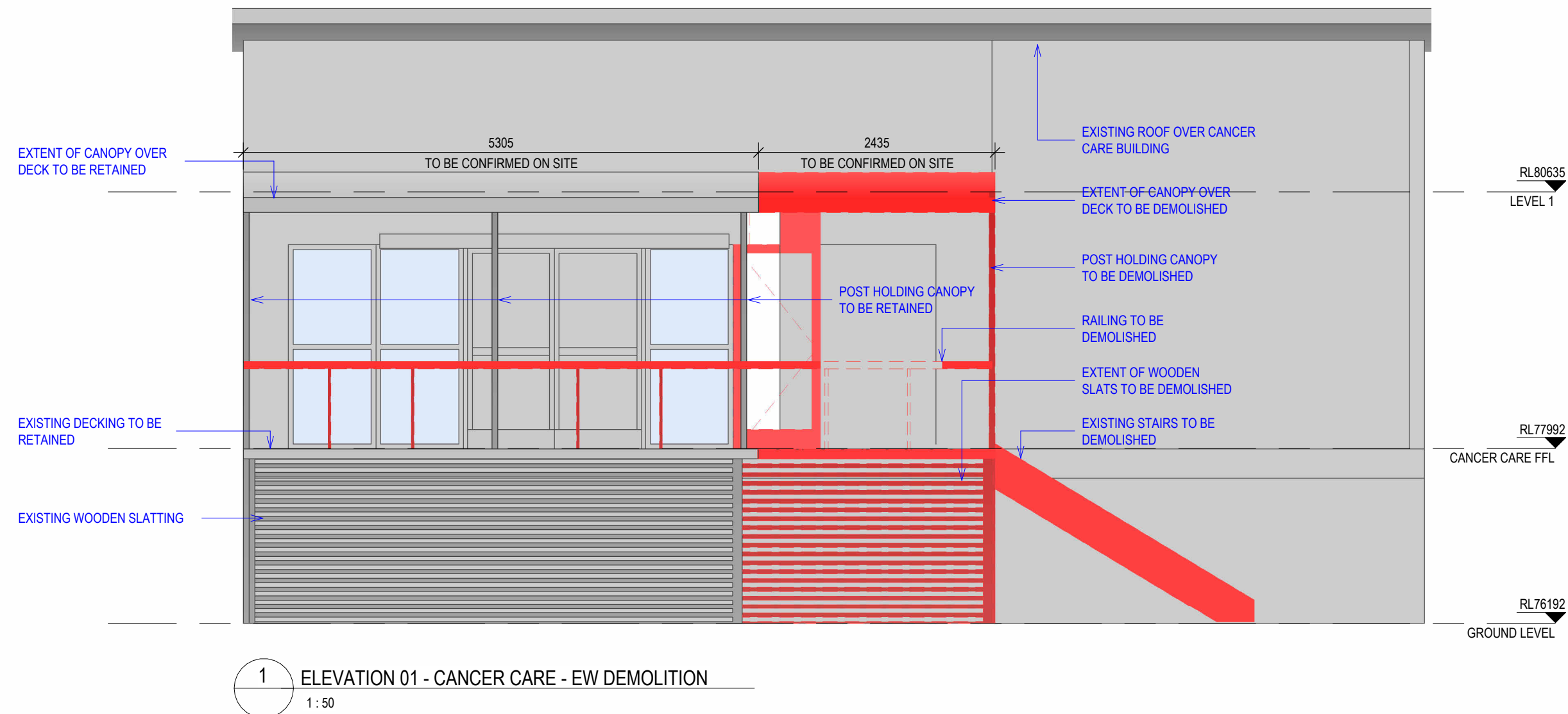

1 ELEVATION 01 - CANCER CARE - EW DEMOLITION
1: 50

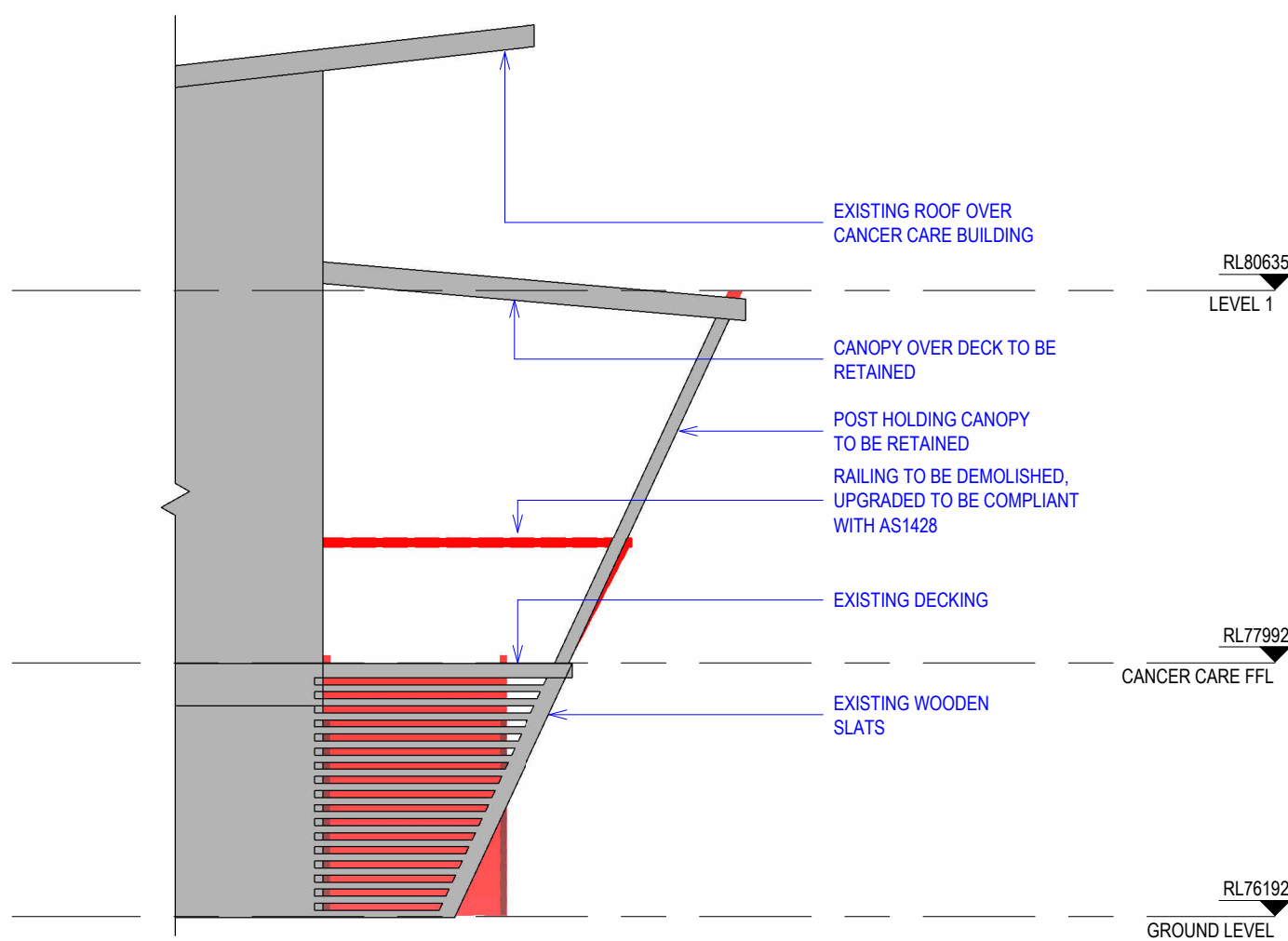

2 ELEVATION 02 - CANCER CARE - EW DEMOLITION
1: 50

GENERAL DEMOLITION NOTES

- DEMOLITION PLANS ARE GENERAL IN NATURE. THE PLANS ARE NOT INTENDED TO PROVIDE THE COMPLETE DEMOLITION & MAKE GOOD SCOPE. THE CONTRACTOR IS RESPONSIBLE TO VISIT THE SITE TO DETERMINE THE EXISTING CONDITION & ACHIEVE THE FINAL RESULT AS PER THESE DOCUMENTS.
- THE CONTRACTOR SHALL COORDINATE WITH THE OWNER ALL ITEMS TO BE SALVAGED & REUSED.
- THE EXISTING PLANS SHALL NOT BE CONSIDERED AS ACCURATE. ALL INFORMATION TO BE CONFIRMED ON SITE.
- EXISTING STRUCTURAL ELEMENTS SHALL NOT BE REMOVED OR MODIFIED UNLESS APPROVED BY STRUCTURAL ENGINEER.
- ALL DEMOLITION WORKS ARE TO BE CARRIED OUT IN STRICT ACCORDANCE WITH STRUCTURAL ENGINEERS' DOCUMENTATION.
- ALL RETAINED FIRE & SMOKE WALLS WITHIN DEMOLITION SCOPE SHALL BE MAINTAINED OR AND/ OR MADE GOOD TO MEET REQUIRED FIRE RATING & SEALING.
- THE CONTRACTOR SHALL PROVIDE A FULL HEIGHT CONSTRUCTION BARRIER BETWEEN THE WORK SITE & THE EXISTING OCCUPIED AREA. THE SEPARATION BARRIER SHALL BE DUST PROOF & THE FINAL LOCATION SHALL BE COORDINATED WITH THE OWNER & OCCUPANTS.
- ALL RETAINED ELEMENTS WITHIN THE SCOPE OF WORKS ARE TO BE PROTECTED MAINTAINED FROM CONSTRUCTION ACTIVITIES.
- THE ARCHITECT HAS NO KNOWLEDGE NOR LIABILITY OF ANY HAZARDOUS MATERIALS ON SITE (ASBESTOS, ETC.) SHOULD HAZARDOUS MATERIALS BE DISCOVERED, THE CONTRACTOR SHALL ISOLATE AFFECTED AREA IMMEDIATELY & NOTIFY THE CLIENT/ OWNER FOR DIRECTION/ INSTRUCTION.
- THE CONTRACTOR SHALL REMOVE DEBRIS CAUSED BY THEIR WORKS REGULARLY TO MINIMISE INTERFERENCE WITH THE PREMISES DAILY ACTIVITY. AT COMPLETION, THE SITE SHALL BE FREE FROM DEBRIS & CONSTRUCTION ELEMENTS. CLEAN ALL IMPACTED AREAS, INCLUDING BUT NOT LIMITED TO, ADJACENT OUT OF SCOPE AREAS.
- REMOVE FLOOR FINISH UNDERLAY & MAKE GOOD FLOOR SURFACE IN PREPARATION FOR NEW FLOOR FINISH INSTALLATION UNLESS NOTED OTHERWISE.
- REMOVE CEILING & ASSOCIATED FITTINGS UNLESS NOTED OTHERWISE. ALL CEILING SERVICES DEMOLITION REFER TO RELEVANT CONSULTANT DEMOLITION DOCUMENTS (LIGHTS, GRILLES, ETC.)
- PROTECT AND MAKE GOOD ALL RETAINED ROOM FINISHES WITH THE SCOPE OF WORKS.
- REFER TO ENGINEERS' DRAWING FOR ALL CEILING SERVICES DEMOLITION INCLUDING BUT NOT LIMITED TO LIGHTING, MECHANIC GRILLES & FIRE SERVICES.
- ALL EXISTING SERVICES LOCATION TO BE VERIFIED ON SITE.

DEMOLITION PLAN LEGEND

- FOR EXISTING SERVICES SCOPE OF DEMOLITION WORKS REFER TO SERVICES CONTRACTORS DOCUMENTATION.
- THESE DEMOLITION PLANS ARE TO BE READ IN CONJUNCTION WITH ALL ARCHITECTURAL DRAWINGS SERIES.

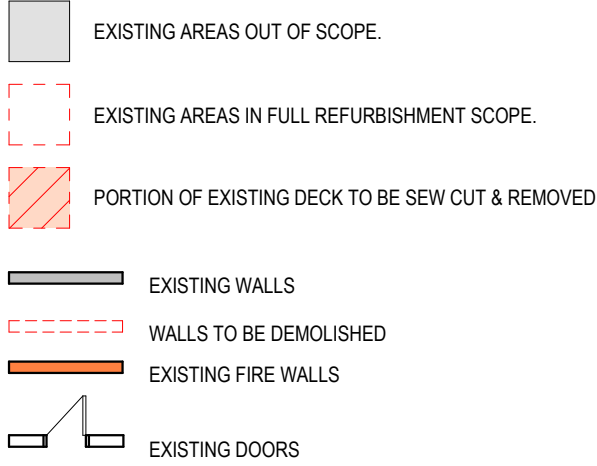

NOTES

- DO NOT SCALE DRAWINGS. WRITTEN DIMENSIONS GOVERN.
- ALL DIMENSIONS ARE IN MILLIMETRES UNLESS NOTED OTHERWISE.
- ALL DIMENSIONS SHALL BE VERIFIED ON SITE BEFORE PROCEEDING WITH THE WORK. JACOBS SHALL BE NOTIFIED IN WRITING OF ANY DISCREPANCIES.
- THIS DRAWING MUST BE READ IN CONJUNCTION WITH ALL RELEVANT CONTRACTS, SPECIFICATIONS, REPORTS AND DRAWINGS.
- ALL DRAWINGS TO BE PRINTED IN COLOUR. DO NOT PHOTOCOPY - PRINT ORIGINAL FROM ELECTRONIC FILE FOR HAND COPY.
- VARIANCES TO WORK SHOWN MUST BE BROUGHT TO THE PRINCIPAL'S ATTENTION AND APPROVED IN WRITING BEFORE PROCEEDING.
- THIS DRAWING IS COPYRIGHT AND THE PROPERTY OF THE PRINCIPAL AND MUST NOT BE RETAINED, COPIED OR USED WITHOUT THE PERMISSION OF THE PRINCIPAL. THIS DRAWING IS AN UNCONTROLLED COPY UNLESS NOTED OTHERWISE.
- FOR MORE DETAILED EXTENT AND SEVERITY OF REFURBISHMENT SCOPE OF WORK, REFER TO BUILDINGS 63, 75 & 89 REFURBISHMENT SCOPE STUDY DRAWINGS.

REFER TO DRAWING MUH-ARC-DRG-000025 FOR GENERAL LEGEND

REV	DATE	AMENDMENT
1	22/01/2025	ISSUED FOR TENDER ADDENDUM
2	20/12/24	ISSUED FOR TENDER

KEY PLAN

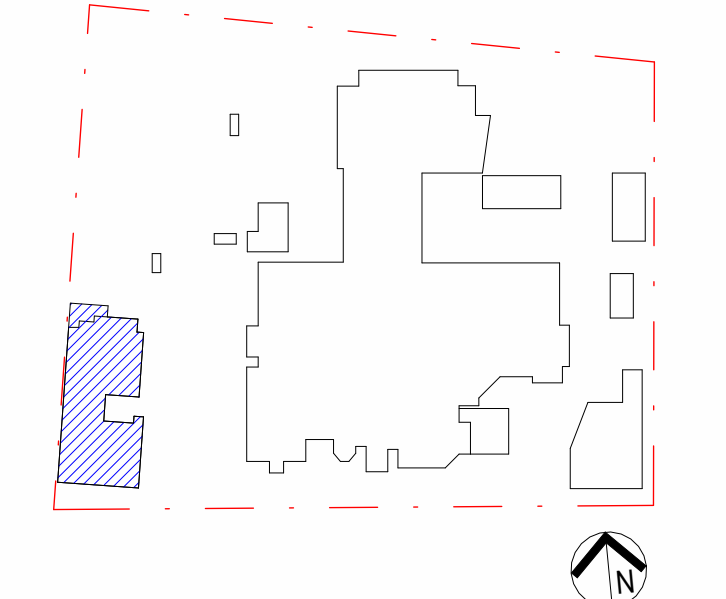

PROJECT MANAGER



CLIENT



ARCHITECT

Jacobs

Level 7, 177 Pacific Highway,
North Sydney, NSW, 2060
Tel: +61 2 9928 2100
Fax: +61 2 9928 2510
Web: jacobson.com

PROJECT
MILTON ULLADULLA HOSPITAL

PROJECT NO.
IA325100

DRAWING TITLE
CANCER CARE EXTENSION -
EXISTING/DEMOLITION

STATUS

FOR TENDER

DRAWN

DI

DESIGNED

DM

CHECKED

DG

APPROVED

CY

SCALE @ B1
As indicated

DRAWING NO.
MUH-ARC-DRG-611001

REVISION
B

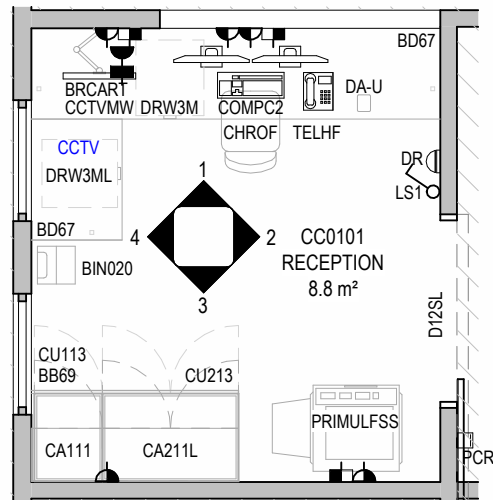

0 FLOOR PLAN
1 : 50

CC0101 - RECP-10 - RECEPTION, 10m2	
Code	Description
BRCART	Bracket: Articulated Wall Mounted
CA111	Overbench cupboard unit with single door
CA211L	Cupboard: Overbench unit with double doors, lockable
CCTVMW	Monitor: Wall Mounted
CHROF	Chair: Office, Adjustable
COM1	Voice / Data outlet: single
COM2	Voice / Data outlet: double
COMPC2	Computer: Workstation, 2 Monitor
CU113	Cupboard under bench
CU213	Cupboard under bench double door
GPO2	GPO: Double
PRIMULFSS	Printer: Multi Function, Floor Standing, Small
BB69	Benchtop: Above joinery - Laminate
BD67	Benchtop fixed to wall with fixing batten and support posts
BIN020	Bin: 20 Litre Waste
BLKD-J	Bulkhead - Joinery: Site Measured
DA-U	Duress Alarm: Underbench
DR	Button: Door Release
DRW3M	Drawer unit: 3 drawers, mobile
DRW3ML	Drawer unit: 3 drawers, mobile, lockable
GPO1	GPO: Single
IP	Infill Panel
LS1	Light: Switch
PCR	Proximity Card Reader: Wall Mounted
TELF	Telephone: Standard, desktop, handsfree

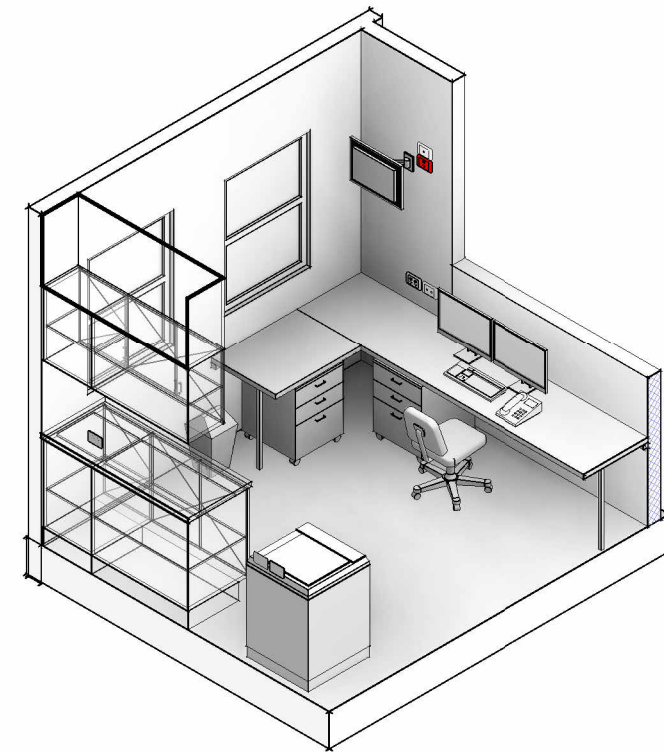

5 ISOMETRIC VIEW

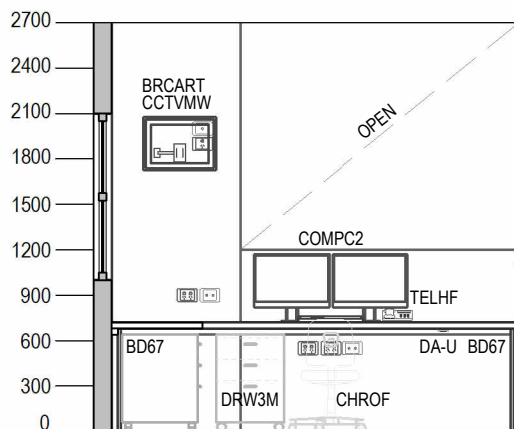

1 ELEVATION 01
1 : 50

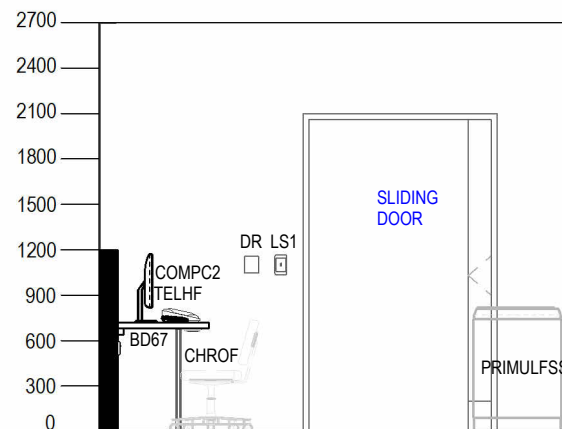

2 ELEVATION 02
1 : 50

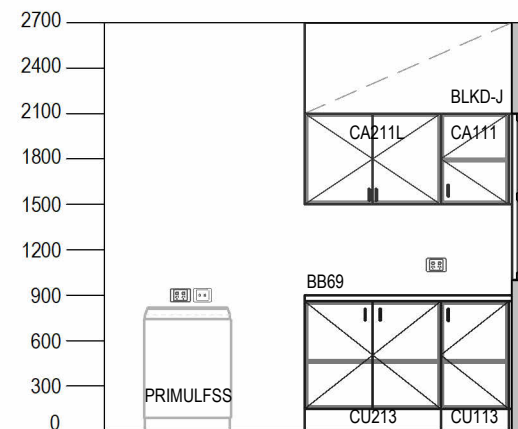

3 ELEVATION 03
1 : 50

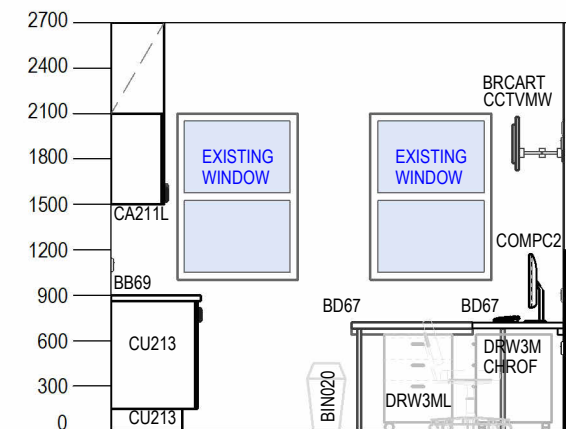

4 ELEVATION 04
1 : 50

NOTE:
ALL ROOMS TO HAVE 150mm HIGH SKIRTING UNLESS NOTED OTHERWISE.
REFER TO FINISHES DRAWINGS FOR SKIRTING TYPES.

NOTES:
1. DO NOT SCALE DRAWINGS. WRITTEN DIMENSIONS GOVERN.
2. ALL DIMENSIONS ARE IN MILLIMETRES UNLESS NOTED OTHERWISE.
3. ALL DIMENSIONS SHALL BE VERIFIED ON SITE BEFORE PROCEEDING WITH THE WORK. JACOBS SHALL BE NOTIFIED IN WRITING OF ANY DISCREPANCIES.
4. THIS DRAWING MUST BE READ IN CONJUNCTION WITH ALL RELEVANT CONTRACTS, SPECIFICATIONS, REPORTS AND DRAWINGS.
5. ALL DRAWINGS TO BE PRINTED IN COLOUR. DO NOT PHOTOCOPIY - PRINT ORIGINAL FROM ELECTRONIC FILE FOR HARD COPY.
6. VARIATIONS TO WORK SHOWN MUST BE BROUGHT TO THE PRINCIPALS ATTENTION AND APPROVED IN WRITING BEFORE PROCEEDING.
7. THIS DRAWING IS COPYRIGHT AND THE PROPERTY OF THE PRINCIPAL AND MUST NOT BE RETAINED, COPIED OR USED WITHOUT THE PERMISSION OF THE AUTHOR.
THIS DRAWING IS AN UNCONTROLLED COPY UNLESS NOTED OTHERWISE

G	22/01/25	ISSUED FOR TENDER ADDENDUM
F	20/12/24	ISSUED FOR TENDER
E	12/12/24	ISSUED FOR SIGN OFF
D	21/11/24	ISSUED FOR DD SIGN OFF
C	15/11/24	ISSUED FOR DD PUG 3 REVIEW
B	08/11/24	ISSUED FOR DD PUG 2 REVIEW
A	01/11/24	ISSUED FOR DD PUG 1 REVIEW
REV	DATE	AMENDMENT

Jacobs
Level 7, 177 Pacific Highway,
North Sydney, NSW, 2060
Tel: +61 2 9928 2100
Fax: +61 2 9928 2510
Web: jacobs.com

CLIENT
NSW GOVERNMENT
Health
Illawarra Shoalhaven
Local Health District
NSW GOVERNMENT
Health
Infrastructure

PROJECT
MILTON ULLADULLA HOSPITAL
PROJECT NO.
IA325100

DRAWING TITLE
**CANCER CARE HOUSE
RECP -10 - RECEPTION, 10m2**

DRAWN: DM
REVIEWED: DM
APPROVED: CY
SCALE @A3
1 : 50
DRAWING NO.
MUH-ARC-RLS-CC0101

REVISION
G